Carnera or Baer? Follow the training camp activities of these ring giants through The Post's sports pages.

The Washington Post

Fair, not much change in temperature.

NO. 21,179 ENTERED AS SECOND CLASS MATTER, POSTOFFICE, WASHINGTON, D. C. WASHINGTON: MONDAY, JUNE 11, 1934 COPYRIGHT, 1934, BY THE WASHINGTON POST PUBLISHING CO. THREE CENTS

Lost Airliner, 7 on Board, Feared Down In Catskills

Posses Head for Wilds Bounded by Precipices 3,000 Feet High.

Woman Reports Mountain Crash

Giant Plane Last Heard From Near Newark 4 P. M. Saturday.

New York, June 10 (AP).—The trail of a giant air liner, missing on a flight from Newark to Chicago with seven persons aboard, was traced tonight through the ominous reports of farmers to a rugged Catskill Mountain area bounded by a 3,000-foot wall of rock.

State troops and volunteers, aided by a dozen commercial and private planes, beat through the tangled wilderness after learning that the 16-seated ship of the American Airlines had been heard late yesterday over the Village of Round Top, Greene County.

The last direct word from the liner, which took off from Newark at 4 p. m. with four passengers and a crew of three, was a radio call "everything OK" when it passed over Newburgh a half hour later. Its first scheduled stop was Syracuse, N. Y., two and a half hours out of Newark. It never arrived there. The plane had only enough fuel to reach Syracuse.

From there State police traced the plane up the Hudson to Catskill and thence into the heart of the rough mountain region.

Woman Reports Crash.

One man at Round Top reported he heard the engines of the twin-motored ship missing. Mrs. Rose Loveland, a farm woman, said she was cleaning up her yard when she heard a crash in the mountains.

A few minutes earlier, she said, she saw a plane flying low in a haze in the teeth of a strong wind. The orange and blue ship, the reports said, was headed northwest.

A half dozen planes chartered to search for the liner were joined by a similiar number of private ships in skimming low over the area until an electrical storm and a heavy rain in the afternoon limited activities.

The entire force of the State conservation department was ordered by Gov. Herbert H. Lehman to join the search. All rangers and game wardens were instructed to aid, and State troopers were told to make a systematic search of the State.

Sheriffs in Greene and Delaware Counties quickly formed posses

Continued on Page 2, Column 5.

Wife Convicted In 'Ouija' Death

Jury Holds Woman Guilty of "Intent to Murder" in Arizona.

St. Johns, Ariz., June 10 (AP).—An Apache County jury today convicted Mrs. Dorothea Irene Turley of "intent to murder" in the "ouija board" killing of her husband, Ernest J. Turley, retired Navy gunners mate. Judge P. A. Sayer set July 7 as date for sentencing. The penalty is five years to life imprisonment.

Turley was shot last November 18 by his 15-year-old daughter, Mattie, who is serving a term in the Arizona State School for Girls on a plea of guilty to "attempted murder" made before her father died in the Naval Base Hospital in San Diego.

The jury heard 11 days' testimony by which the State sought to prove that Mrs. Turley influenced Mattie by occult means and promises of reward. The defense sought to establish the shooting was accidental.

Mattie testified that under the influence of her mother and her ouija board, she deliberately shot her father "so mother could marry a handsome cowboy."

Codos and Rossi Start Good-Will Tour Today

New York, June 10 (AP).—Paul Codos and Maurice Rossi, French transatlantic fliers, today postponed their good-will tour of the United States until tomorrow.

They plan to fly their plane, the Joseph Lebrix, to Chicago, where it will be placed on exhibition at the Century of Progress, while the fliers continue to California by commercial aircraft.

Crisfield Home Is Hit By Bolt of Lightning

Crisfield, Md., June 10 (Spl.).—Lightning, in one of the worst electric storms to visit this section in several years, struck the chimney of the home of Melvin Tull, here this afternoon, and the bolt went from roof to cellar floor, wrecking the chimney and scattering bricks in every room in its path.

Tull and his wife, sitting near the chimney, were severely shocked. Lightning also struck several aerial wires on houses in the city.

Alexandria Physician Is Killed As He Crashes Auto Into Train

Post Staff Photo.

Riding at 70 miles an hour, Dr. Chester A. Amos, prominent Alexandria physician, drove this car into a freight train yesterday, bringing death to himself.

All Hands Lost As Liner Rams Smaller Ship

Captain and Crew of 4 on British Schooner Perish.

St. Johns, Newfoundland, June 10 (AP).—Rammed at sea by the steamship Silver City, the Effie Collett, a schooner out of Hare Bay, sank today with all hands on board. Capt. Martin Ford and four seamen were lost.

Identity of the sunken vessel was a mystery until late today when a police boat picked up bits of wreckage and a dory not far from St. Johns.

Capt. Edward Vardy of the Silver City kept his ship in the vicinity several hours without finding any survivors. Returning to St. Johns he reported the collision and a search was begun.

The collision occurred about 10 miles from this port.

The Effie Collett was a small vessel of about 40 tons.

Capt. Vardy wept openly as he told of the collision and of the piercing, frantic cries of the five men who went down with their ship within 10 minutes.

"For God's sake, save us," Capt. Vardy related the victims screamed as the Silver City sought to reach the side of the schooner which was swept away before the wind after the impact.

Capt. Vardy said he was below shortly after midnight after he had advised his men to watch out for schooners which might be in the vicinity.

He heard the shrill blast of the Silver City's whistle and then felt a sharp impact. He rushed on deck only to see the schooner drift helplessly away and disappear.

Officers on deck said they were unable to avoid the Effie Collett.

Capt. Vardy said there was no fog, although it had been raining intermittently.

Delius, Noted Composer, Dies at Fontainebleau

Paris, June 10 (AP).—Frederick Delius, English music composer widely known in the United States, died today at his home in Grez Sur Loing, near Fontainebleau, after a long illness. He was 72.

His widow, who was operated on 10 days ago, was hastily brought from the hospital and was at his bedside when he died. The body will be taken to England for burial. Mrs. Delius was the former Jelka Rosen, the painter.

Infantile Paralysis Crisis Ends on Coast

Los Angeles, June 10 (AP).—Dr. George Parrish, city health officer, said today that the crisis in Los Angeles' epidemic of infantile paralysis, the worst in 20 years, apparently has passed. Since May 1, 565 cases were definitely reported and 890 suspected cases were under quarantine. Eight deaths were reported.

The number of cases dropped last week from 157 to 135.

Alabama Homes Blasted in Strike

One Badly Hurt as Bomb Terrorism Continues.

Birmingham, Ala., June 10 (AP).—One person was injured seriously and two houses badly damaged early today as dynamite terrorists touched off more than a score of charges in the strike area. The renewal of dynamite terrorism followed demands from a citizens committee in Bessemer that National Guards be withdrawn.

D. G. Burns, a foreman for the Republic Steel Corporation, and his family, including two small children, escaped injury when a bomb destroyed the porch to his home.

DR. CHESTER A. AMOS, well-known Alexandria physician, met death yesterday as his speeding car crashed into a freight train.

Dr. Chester A. Amos Dies in Early Morning Ride After Party.

Dr. Chester A. Amos, distinguished physician and surgeon of Alexandria, was instantly killed early yesterday when the coupe he was driving collided with a Southern Railway freight train at Washington and Wilkes streets, Alexandria.

Police said Dr. Amos had attended a party at the home of Thomas Tomlin, on Russell road. About 3 a. m. the party decided to go for a ride. Mr. and Mrs. Merrill Lynch, Mr. Tomlin, "Buck" Moore and James Jones, the last two of Baltimore, were in one car, and Dr. Amos alone in his car.

At Washington and Wilkes street, the Lynch car, which was ahead, slowed up for the freight train crossing the street. Dr. Amos apparently failed to see the train, and attempted to pass the other car at high speed. The police believe he saw the train when it was too late to stop, swerved to the right and crashed into the nineteenth of the 35 cars in the train. Repair men said the speedometer had stopped at 70 miles an hour.

Dr. Amos' car was demolished; his neck, back, both arms and legs were broken and his skull fractured. Taken to the Alexandria Hospital, he was pronounced dead at 3:35 a. m. by Dr. Samuel B. Moore.

The train was in charge of Conductor H. B. McGhee, Engineer J. J. Hall, Flagman A. E. Walker and Brakeman E. H. Potz. The conductor stated he knew an accident had occured, but was unable to signal the engiher to stop, as the engine had entered the tunnel on Wilkes street.

An inquest was to be conducted last night at police headquarters by Dr. Samuel B. Moore, acting coroner.

Dr. Amos was the third Alexandria physician to die within 24 hours. The others were Coroner Walter E. Beattie and Dr. R. Lee Wilkins. Dr. Amos is survived by his parents, Mr. and Mrs. Charles N. Amos; his widow, Mrs. Mary Lee Amos, and a daughter, Miss Martha Amos. His home was at 917 Prince street.

Sailor Donates Blood To Save N. Y. Boy, 3

New York, June 10 (AP).—A sailor from the battleship Pennsylvania donated half a pint of his blood today to 3-year-old Frank Containo at Norwegian Hospital.

Of the 15 sailors who responded to a call for volunteers, two were chosen whose blood matched Frank's. The two flipped a coin for the honor. Their names were withheld.

New Air Service Starts.

Fort Worth, Tex., June 10 (AP).—With nine passengers and 73 pounds of mail, an American Airlines plane left the municipal airport here today inaugurating a new service between Fort Worth and Cleveland.

Trio in Terror Reign Confess Holdup Murder

Bandit Suspects Bare Guilt of Robbery Wave in Prince Georges.

Three colored bandits, who terrorized a large section of Prince Georges County for nearly two weeks, leaving a trail of bloodshed and robberies behind them, yesterday confessed to the murder of John T. Geary, during one of their holdups.

The men under arrest are Gordon Dent, 30 years old, of the 1300 block of R street northwest; James A. Gross, 25 years old, of the 900 block of Forty-eighth street northeast, and Donald Parker, 24 years old, of the 2900 block of Eleventh street northwest.

Gross, who admitted firing the shot which killed Geary, claimed that the shooting was accidental. It was during a holdup in Geary's barbecue stand at the Crain and Defense highways, that the murder occurred.

Victim Would Not Obey.

"I told him to halt," Gross said, "but he kept coming toward me, looking me right in the eyes. I told him to stop, but he didn't. Then I squeezed the trigger and the gun went off accidentally." Each of the alleged killers, shared $9.08 as his part of the loot.

After Geary had fallen, Gross asked him where the money was kept and Geary told him. The gun used by Gross had been stolen a few nights earlier from Isaac Lambert, during a holdup of a gasoline tation at Dean and Kenilworth avenues northeast.

Shortly after this holdup, the trio was stopped in Prince Georges County by Constable Lawrence Dayton. Dayton was attacked while trying to place the bandits under arrest and they robbed him of his car, badge, gun and blackjack.

In a period of two weeks, they admitted, robbing a barbecue stand

Continued on Page 2, Column 6.

Millen Will Testify In Girl-Bride's Trial

Dedham, Mass., June 10 (AP).—Murton Millen, resigned to the fate that a conviction of first-degree murder usually brings, today evinced a desire to testify for his wife, who awaits trial on charges of being an accessory after the fact of murder and robbery.

George A. Douglas, counsel for Norma Brighton Millen, daughter of the former clergyman, said he would consent to Murton taking the stand in defense of his 19-year-old bride.

Smoking Cools Finger Tips 10 Degrees, Science Reveals

Cleveland, June 10 (AP).—Smoking one cigarette will cool the temperature of the skin on your finger tips 10 to 12 degrees.

This and other similar cooling due to smoking is explained in one of the scientific exhibits set up tonight in preparation for the eighty-fifth annual meeting of the American Medical Association, which begins a five-day session here tomorrow. Five thousand physicians are expected to attend.

The cigarette exhibit shows the effects of tobacco smoking on the outer layers of the blood circulation, particularly those lying close to the skin. The tests were made by Irving S. Wright, A. Wilbur Duree, Joseph Kovacs, Dean Moffat and Joseph Wiener, of the New York Postgraduate Medical School and Hospital of Columbia University.

It made no difference whether the cigarette contained denicotinized tobacco. The effect was the same. But fake cigarettes of ground filter paper failed to produce the cooling.

A young man smoking a "standard brand" cigarette started with a finger-tip skin temperature of 92. This temperature dropped 10 degrees in 15 minutes while he was smoking one cigarette. After he stopped the skin dropped a further 2 degrees in three minutes. Seven minutes later it had risen again to 92.

A denicotinized cigarette produced a similar drop and rise, although slightly lower. A menthol-ated cigarette caused a slower fall in finger-tip temperature, but the cooling effect was still strong at 80 degrees for an hour and 40 minutes.

The duration of cooling appeared to depend more on the individual than on the smoke. The physicians stated that during smoking the flow of blood in the capillaries is frequently slowed down or even stopped. This accounts for the skin cooling.

339 Dead Storm Toll In Salvador

Total Expected to Grow as Communication Is Restored.

Property Loss Millions; Rain Falls 2.9 Inches a Minute.

San Salvador, June 10 (U.P.).—Estimates tonight placed the dead at 339 in the hurricane which three days ago swept El Salvador. The figure was expected to go higher as communications with the interior were restored, bringing details of the disaster.

The worst damage was in the department of Verapaz, where 250 were killed. At Panchimalco, 54 were killed by the wind and torrential rains.

The government estimated its losses in destruction of public works and other buildings at millions of dollars.

Congress temporarily abolished import duties on certain foodstuffs. An appropriation was rushed to repair obliterated highways.

Thousands Homeless.

Emergency relief was organized. Thousands of homeless sought shelter and food after days and nights or horror when storm wiped out entire towns. Ruin and desolation was country-wide.

The towns of San Jose, Villanueva and Panchimalco were virtually destroyed. Docks at La Libertad, port city, were damaged. Five boats disappeared, including one known to carry several persons.

Sixteen drowned at Canton Jocotillo, in the department of Chalcuapa. At Comasgua the torrent swept away a family of five.

Intensity of the hurricane and rain diminished today, permitting the reestablishment of skeleton communication and lighting facilities. Prices of basic commodities were fixed to prevent profiteering.

Victims Mutilated

Fourteen mutilated bodies were buried by national guardsmen at Pajizo, in the state of Soyapango. Ten others were drowned at the small village of El Matazano. The town of Pajonales, in the state of Panchimalco, was destroyed. The number of dead there was unknown.

It was estimated that 3,000 families in the capital were homeless. The four sections hardest hit were Candelaria, San Jacinto, Concepcion and San Miguelito. Soldiers cleared the streets at 9 p. m. yesterday to prevent looting. The center of the city was flooded when the rivers Arenal and Acelhuate swept blocks of houses in their path. At Puerta de la Laguna, 300 families were homeless.

Wednesday and Thursday the national observatory recorded rainfall at the rate of 2.9 inches per minute, and at Omniwayo, 153.5 inches fell. San Salvador was lightless, waterless and completely cut off from the rest of the country. Electric and water works were flooded, railway and wire services entirely disrupted.

Texas Waits Storm Racing Across Gulf

Brownsville, Texas, June 10 (AP).—The lower Rio Grande Valley of Texas and Mexico kept close watch today on a tropical disturbance reported headed directly for this section of the Texas coast.

The storm center, which last night crossed the Yucatan Peninsula of Mexico and entered the Gulf of Mexico, today was reported as about 450 miles southeast of Brownsville and moving west-northwest at eight miles an hour, with winds of 45 miles an hour velocity at its center.

J. W. Schnurbusch, Brownsville Weather Bureau observer, said the storm likely would pass this vicinity late tomorrow.

Burns Kill Couple.

Kankakee, Ill., June 10 (AP).—James T. Bell, 38, Chicago, and his wife, Ellen, 35, died today from burns received in an explosion in a summer cottage on the Iroquois River, 20 miles south of here last night.

Fierce Riot In France Injures 50

Police and Troops Fight 1,200 Barricaded Radicals.

20 Seized, Others Flee After Stronghold Is Taken.

Grenoble, France, June 10 (AP).—Troops and gendarmes battled 1,200 barricaded Socialists and Communists in the streets of Grenoble today in the fiercest outbreak of political rioting since the fighting in Paris last February.

For more than three hours the battle raged about a church, which the disturbers had converted into a fort.

Fifty rioters and gendarmes, many struck in a hail of building stones, were injured before soldiers and police cleared the rioters out of their improvised citadel.

Officers finally forced their way into the church, capturing 20 men, who were placed under arrest. The rest of the rioters, many sorely bruised by blows from weapons of the officers, scattered through the city.

500 Advance on Church.

No shots were fired, but three companies of soldiers, mounted artillerymen, engineers and Alpine "Blue Devils," had their weapons in readiness when the pistol butts of the gendarmes proved ineffective against the stones hurled by the rioters.

A force of 500 gendarmes bore the brunt of the advance on the fortified church.

The Communists attempted to prevent a lecture, by Philippe Henriot, a Nationalist deputy. Gendarmes suspected such an effort would be made, and as a precautionary measure erected barricades about the hall in which Henriot was to speak.

Communists Attack.

Communists attacked with unexpected vigor just as the lecture was to start. Police kept them away from the hall, but the attacking force seized objects with which police had made their barricade.

The rioters withdrew to a nearby church and hastily set up their own fortifications. About the church the Communists scattered broken bottles and nails to prevent cavalry charges. While not fighting or staving off attack they waved red flags and tried to win soldiers and police over to their side.

The government indicated that stern measures are contemplated to suppress the disorders which have been occurring every Sunday.

100 Communists Stage Paris Demonstration

Paris, June 10 (AP).—A hundred Communists, armed with iron bars, today attacked 15 venders of a royalist newspaper in front of a Parisian church. Police interfered before either side suffered casualties.

The disorders spread to Roubaix, where a Socialist member of the city council fired two shots at an automobile load of political enemies who stoned the councilman's home and broke several windows. The marauders escaped.

4 Are Convicted In Security Deals

Texas Action Is First Under New U. S. Act.

Dallas, Tex., June 10 (AP).—Four men were convicted by a Federal jury here last night in one of the first convictions in the country under the new securities act.

The men were found guilty of 13 counts of an indictment charging violation of the securities act and fraudulent use of the mails. They conducted a securities business under the name of Pulliam & Co.

Those convicted were Charles Sherwin, manager, who recently completed ten years in Leavenworth for his connection with the "General Lee" oil deal in Fort Worth; Walter Marks, previously convicted for mail fraud and former inmate of a London workhouse, and Jack Quenan and Sam Spiritas.

4,000 Pray at Mass While Fire Is Fought

Chicago, June 10 (AP).—Nearly 4,000 worshipers in the Church of St. John calmly continued their devotions today as wisps of smoke eddied out over the congregation from a fire back of the choir loft.

After firemen carried a hoseline to the rear of the fireloft, the Rev. Ladislaw Bartylak halted mass long enough to whisper to attendants who moved quickly through the congregation to assure worshipers that the fire had been brought under control. Damage was small.

Fireman Is Overcome As Store Is Destroyed

Hallwood, Va., June 10 (Spl.).—With departments from four towns only able to prevent the blaze from spreading, fire this afternoon destroyed the two-story general store of J. W. Silverthorne with a loss of $12,000. Fireman Wilson Payne, of Tasley, was overcome.

Fire departments from Tasley, Onancock and Chincoteague, Va., and Pocomoke City, Md., fought the blaze. Mr. Silverthorne, seriously ill with a heart attack, was carried from the building.

Steel Unionists Gather for Vote To Decide Strike

Hitler to Fly to Meet Duce on Thursday

Rome, June 10 (U.P.).—Chancellor Adolf Hitler will arrive at Venice on Thursday for his conference with Premier Benito Mussolini, it was learned authoritatively tonight.

Hitler will fly from Berlin. He will be accompanied by the German foreign minister, Baron Constatine von Neurath.

Hitler is expected to remain in Venice two days. His first conference with Mussolini probably will take place Thursday afternoon.

Three suites in the Grand Hotel have been reserved for the Nazi chieftain and his entourage.

Austria Jails 150 in Smash At Terrorism

Schools, Churches Bombed Cabinet Meets Twice on Plans.

Vienna, June 10 (AP).—The Austrian government struck sharply today to end bombings by arresting 150 federal and city employes at Graz, but the tide of terrorism continued to rise over the week-end.

A bomb blew up the supports of the Ansbach Railway Bridge west of Vienna, causing damage so extensive that traffic will be held up for several days. East of Vienna the Stadlaur Railroad Bridge was damaged by an explosion.

A blast here wrecked the entrance to a synagogue. A bomb damaged the Schlegel Monastery at Schwarzenberger, near Czechoslovakia, and was followed by the arrest of four Nazi youths. A hand grenade exploded in the gymnasium of a Vienna school, and broken glass and oil kept holiday crowds out of the popular swimming pool at Prater Park.

High tension prevailed in Graz, a Nazi stronghold, as government officers seized distinguished citizens and officials. The general atmosphere was described as being similar to the feeling which prevailed before the bitter fighting last February.

Two high police officials and three college professors were among those arrested at Graz.

Because of two cabinet sessions considering means of stopping terrorist bombings, Chancellor Dollfuss and Vice Chancellor Starhemberg did not make scheduled appearances at a "Fatherland Front" rally at Krems.

While the cabinet was still meeting, the official news agency issued a statement, for the foreign press only, in which activity of "National Socialists and Communist terrorists" was summarized. The agency predicted measures organized by the entire population soon will end terrorism.

Italy Will Build Treaty-Limit Navy

Program Laid to Expansion in Other Powers.

Rome, June 10 (AP).—Italy's answer to intensified naval construction in many lands will be to lay down the keels of two 35,000-ton battleships this year, it was announced officially today.

The announcement precedes new conversations at London on naval limitation, to which Italy has been invited.

Italy's 70,000 tons of naval construction granted by the Washington naval treaty will be used up by the new ships. Up to now the nation has refrained from utilizing this tonnage so as "not to prejudice" the result of the naval disarmament conference, an official communique stated.

Guns Salute Shah At Turkish Border

Istanbul, Turkey, June 10 (AP).—Salvos of artillery thundered a welcome today to the Shah of Persia and his suite of 40 persons as they crossed the Turko-Persian border en route to Istanbul and Ankara to visit President Mustapha Kemel Pasha.

An important Turkish delegation welcomed the monarch, who immediately set out on a four-day motor journey to Trebizond, where he will meet Foreign Minister Tewfik Rushdi Bey aboard a battleship, which will carry him to Istanbul.

2 Killed, 20 Injured In Clash Near Madrid

Madrid, June 10 (AP).—Two were killed and 20 injured today in a clash between Fascists and Left Extremists at Playa, a river front resort near Madrid.

The suburb was thronged with visitors when the two factions opened fire. The battlers fled as guards joined the fray.

General Strike Hinges on Pittsburgh Vote on Thursday.

Johnson's Offer To Be Considered

Strong Rank and File Opposition Faces Compromise.

The most momentous decision of many months affecting the steel industry may be reached at Pittsburgh Thursday, where union men from the Nation's mills gathered last night to prepare for a special convention.

A peace plan to avert paralyzing summer walkouts, proposed by Recovery Administrator Hugh S. Johnson, will be discussed by international labor union leaders at this meeting.

The outcome of the deliberations probably will decide whether the steel industry is to be plunged into a widespread strike, and business recovery hampered accordingly.

Michael F. Tighe, president of the Amalgamated Association of Iron, Steel and Tin Workers, and other international officers who left for the scene of the convention yesterday indicated they were favorably inclined to Johnson's plan.

Strong Opposition.

But leaders of the so-called rank and file committee, including William J. Spang and Earl J. Forbeck, declared before leaving Washington they would oppose the plan vigorously, and would demand "pure collective bargaining."

Delegates to the Amalgamated's April convention voted to strike this month unless the industry empowered the union to represent the workers in collective bargaining negotiations. Upon the industry's flat refusal to conceda what it terms a "closed shop," the Administration came forward last week with peace proposals.

Gen. Johnson's plan called for a three-man, neutral board to iron out labor disputes, similar to the one adopted by the automobile industry recently. The recovery administrator indicated last night the decision now rests with the steel workers themselves.

A finish fight between conservative union leaders and those who profess to speak for the rank and file is looked for on Thursday. Tighe, whose leadership of the Amalgamated was threatened at the April convention, said the Pittsburgh meeting would be larger

Continued on Page 3, Column 6.

20 Are Injured In Dock Battle

Extra Los Angeles Police Rushed to Scene of Longshore Riot.

Los Angeles, June 10 (AP).—Every available policeman in the harbor district was rushed today to the Panama Pacific docks on Terminal Island, where a fierce hand-to-hand fight between striking longshoremen and nonstrikers developed.

More than 100 strikers, armed with iron pipe and clubs, rushed the dock, sweeping aside the few guards and engaging nonstrikers loading the S. S. California in hand-to-hand combat. The nonstrikers were about equal in number to their attackers. Approximately 20 men were reported injured, several seriously.

Meanwhile Dean Henry F. Grady, chairman of the President's special mediation board, said at San Francisco that "mediation by the President's board holds no immediate prospects of success." For that reason, he explained, "I am flying tonight for several days' conference with the National Labor Board, Senator Robert Wagner, Secretary Perkins and Assistant Secretary McGrady."

Russia's Crop Sowing 98 Per Cent Complete

Moscow, June 10 (AP).—Soviet Russia's crop sowing plan for this year was 98.2 per cent complete on June 5, it is revealed by records available today.

On that date 228,326,000 acres had been seeded. It is the largest area ever cultivated by the Soviet Union. Most of the acreage is devoted to wheat, barley and sugar beets.

30,000 Join Tribute To Cardinal O'Connell

Boston, June 10 (AP).—William Cardinal O'Connell, dean of the Catholic Hierarchy in America, today was honored in a celebration of the golden jubilee of his ordination to the priesthood at Fenway Park attended by 30,000 persons.

Many dignitaries of city, State and Nation were present as the cardinal, his voice husky with emotion, cast aside the manuscript of his prepared speech and extemporaneously voiced his gratitude.

Hopkins to Ask Quick Drought Action Today

Senate Committee Will Hear $525,000,000 Aid Explained.

An early and favorable report on President Roosevelt's request for $525,000,000 for Federal drought aid will be urged today by Relief Administrator Harry L. Hopkins before the Senate Appropriations Committee.

The relief administrator will explain his relief plan, after which speedy action by both houses of Congress is anticipated.

With reports to the Weather Bureau that the rains which brought relief to North Central States last week already have largely ceased, Hopkins and his assistants were busy over the week-end supplying relief funds to the stricken areas.

Apportionment of $1,300,000 to five States for use in work relief projects by farmers and city dwellers was announced by Hopkins yesterday. The grants are outright gifts, and were apportioned as follows: Illinois, $500,000; Colorado, $500,000; New Mexico, $150,000; Arizona, $100,000, and Nevada, $50,000. These projects center on water and food conservation.

Floods Are Receding.

WKeather Bureau reports yesterday indicated flood conditions abating in northwester Iowa, southeastern Minnesota and southeastern South Dakota. The bureau reported no rain of consequence in the Dakotas, Montana, Wyoming, Kansas or Nebraska. Some parts of southeast Iowa, eastern Missouri, southern Illinois, Indiana, southern Ohio, Kentucky and Tennessee received "fair to moderate" rains.

"Generally fair weather" was forecast for most of the drought-afflicted states during the next 24 hours, with scattered showers predicted in North Dakota, Minnesota, Missouri and Michigan.

President Roosevelt, in his message to Congress, pointed out that future rainfall can restore no more than part of the damage to live stock and crops. He asked that the requested drought appropriation be divided into the following "wholly tentative estimate":

Special work program and human relief, $125,000,000.

Live stock purchase, $75,000,000.

$100,000,000 for Distribution

Shipping, processing and relief distribution of purchased cattle, $100,000,000.

Loans to farmers to finance emergency feed purchases and shipments, $100,000,000.

Emergency acquisition of submarginal farms and assistance in relocating farm families, $50,000,000.

Work camps to afford employment in the drought area for young men principally from cities and towns, $50,000,000.

Purchase of seed for 1935 plantings and for loans to get the seed into farmers' hands, $25,000,000.

June Showers Bring Hope for Some Crops

Chicago, June 10 (AP).—June showers, reaching almost cloudburst intensity in some sections, had produced today a quick change in the American drought landscape.

Pastures remained tinted with brown, and the precipitation came too late for material benefit to small grains, generally, but some salvage to other crops and gardens is now confidently predicted if normal moisture comes during the remainder of the growing season. The financial loss to farmers, however, will probably set a record.

Rivers and creeks have filled their beds—partly at least—and good corn weather—warm but not sizzling—today cheered large sections of the grain belt.

Another possible brightening result from 1934's spring drought was foreseen by La Salle street grain men—the possible elimination of the major portion of the United States wheat surplus. The vast surplus, a by-product of the World War's stimulation to production, has constituted a drag on prices for more than a decade.

Kansas is already harvesting its 1934 crop. The harvest has advanced as far North as the Kansas River in the eastern part of the State, where ripening was hurried by the long procession of hot, unclouded spring days. Intermittent showers over the week-end only slightly delayed the grain cutters.

Last week's rains—first serious blow at the drought generally—brought statements from grain men that spring wheat has been greatly helped; that while oats and rye are badly damaged, they will produce short crops, but that hay and pasturage are in unusually bad shape.

Death for Treason Defended in Moscow

Moscow, June 10 (AP).—The new statute providing a death penalty for treason and making adult relatives of military traitors hostages jointly responsible and subject to heavy penalties is justified by the Moscow press today on the ground of necessity.

The Izvestia said the needs for such stern legislation are apparent when "capitalistic politicians" are using only "insincere phrases" in their disarmament speeches.

Firestone Butler Held In Manslaughter Case

Akron, O., June 10 (AP).—James Livingston, 40, butler employed by Harvey S. Firestone, Sr., rubber manufacturer, was charged with manslaughter today after police said his automobile rammed an overturned sedan, fatally injuring Miss Elizabeth Neidert, 25, of Akron.

Police said Livingston's car struck another a few seconds after the second car had figured in an accident with a third and overturned. John Gunderman, 33, of Cuyahoga Falls, was fatally hurt in the initial accident.

Buffalo Hunter of 42 Years Ago

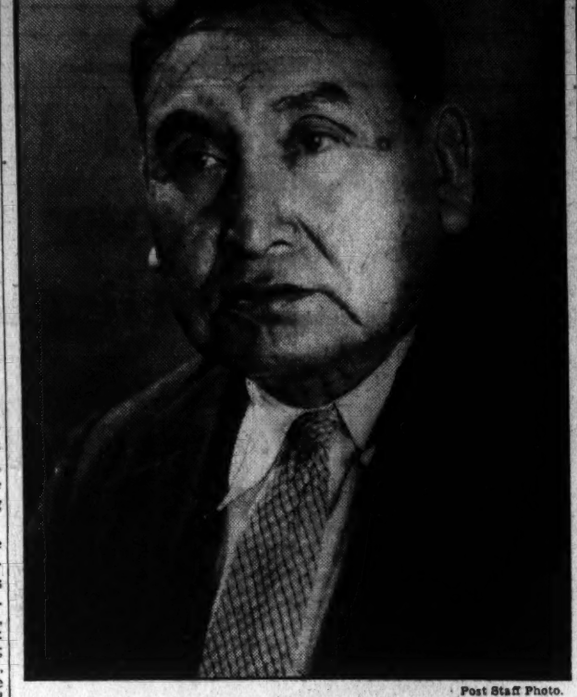

Post Staff Photo.

Chief Lonewolf, in Washington fighting for the claims of the Kiowas, Comanches and Apaches of Oklahoma, is the Indian who, in 1892 posed for Henry K. Bush-Brown's famous "Indian Buffalo Hunt," which will be cast in bronze and permanently exhibited here if the bill passes Congress.

Aged Folk Show How Old-Time Religious Services Were Held

Meyersville, Md., June 10 (Spl.)—Discarding modern religious tendencies temporarily, old folk today gave young people a glimpse of how religious services were conducted when Dutch Settlers first arrived in the Middletown Valley more than a century ago.

The occasion was the nineteenth annual old folks day program of the United Brotherhood Church, the Rev. Russell C. Oyer, pastor. Approximately 800 persons from Maryland, Pennsylvania, Virginia and the District of Columbia attended.

The program began at 9:30 a. m. with Sunday School. Jacob R. Hoover, Keedysville, was in charge of the devotional period and the Rev. S. H. Snell, 80, retired, Chewesville, delivered the address. The worship service was in charge of the pastor, and the program depicted those of pioneer days. The hymns were lined, the tunes lifted. Lewis F. Lefauver, Middletown, former member of the legislature, was principal speaker. Other aged persons who made remarks were Harry Oyer, Shippensburg, Pa.; Henry J. Smith, B. Webster, Hagerstown, and Jfi W. Kelbaugh, Thurmont.

A special feature was the singing of old-time hymns by six Fulmer sisters—Miss Mary Fulmer, Mrs. Ellen Myers, Braddock Heights; Miss Alice Fulmer, Mrs. Cordelia Sturgis, Miss Fanny Fulmer, Washington, and Mrs. Kate Adams, Buckeystown, whose ages range from 72 to 92—Lewis Ruprecht, Frederick, and Elmer Thomas, Boonsboro.

The four oldest present were Henry C. Reynolds, 99, Hagerstown; Mrs. Mirara Stottlemyer, 95, Frederick; Miss Mary Fulmer, 92, Braddock Heights; Harry J. Smith, 90, Hagerstown. They were presented with bouquets. In accepting the flowers, Mr. Reynolds said that he has not missed a Sunday either at Sunday school or church for more than 50 years.

Colombia May Discard Model Trade Treaty

Pact Made Without Senate Consent Finds Lack of Bogota Support.

(Associated Press.)

The United States-Colombian reciprocal trade treaty, often spoken of as a "model" for regaining this country's foreign markets, and object of suspicion in Senate debate on the tariff-bargaining bill, may be discarded by the Colombian people.

Dr. Fabio Lozano, Colombian Minister to the United States, reported yesterday there was stiff opposition to the agreement among members of the Colombian Congress, but expressed the hope it would gain ratification there.

Terms of the agreement, signed last December, were never announced here, and the pact was not submitted to the Senate for ratification, because the President conceived a new method of treaty negotiations in the emergency tariff bargaining bill. This bill now awaits the President's signature.

Senator Hatfield (Republican), West Virginia, in Senate debate on this measure, demanded submission of the Colombian treaty to the Senate, but no action was taken.

The Colombian treaty was the first and only one negotiated in extensive trade conversations held last year by the State Department with foreign governments. It was said at the time it would serve as a "model" in further treaty negotiations.

District Priest Gets Loyola U. Degree

Baltimore, June 10 (AP).—Three honorary Doctor of Laws degrees were conferred tonight at the commencement exercises at Loyola College here. Forty-eight graduating students were given bachelor degrees.

The Rev. Peter Guilday, professor of Catholic University, Washington; Michael Williams of New York, and J. Moss Ives, Judge Advocate General of the staffs of four Connecitcut governors, were given the honorary degrees in recognition of their study and exposition of various phases of Maryland's history.

Fish Says Next War Must Be for Defense

Valley Forge, Pa., June 10 (AP).—Representative Hamilton Fish, Jr., of New York, said today if the United States ever has another war, "it must be for the defense of the country and not in defense of war profiteers and munitions makers."

Speaking at exercises in Washington Memorial Chapel opening Flag Week, Fish attached the proposal to empower the President to set up an embargo on arms and criticized clergymen who urge youths not to defend their country against foreign foes.

Opening Tonight 8 P. M.

Worry Kills People

Why Worry? How to Overcome It and Always Be Happy

By popular demand and a petition signed by a large number of prominent local citizens

Arthur Jay Green

Remains for

6 Free Illustrated Lectures

At The

Masonic Temple Auditorium

13th and New York Ave.

New York Ave. Entrance

June 11 to 15, Inclusive

—ON—

"The Science of the Mind"

Monday, June 11, 8 P. M.—Mind—The Dynamo of Success!
Tuesday, June 12, 8 P. M.—Why Worry? How to Overcome It and Always Be Happy.
Wednesday, June 13, 8 P. M.—The Subconscious Mind and Its Functions
Thursday, June 14, 2:30 P. M. (Women Only—Wrinkles Removed With No Human Hands.
Thursday, June 14, 8 P. M.—Mind Power—The Builder of the Universe.
Friday, June 15, 8 P. M.—The Possibilities and Powers of the Subconscious Mind.

Worry has killed more people than all the combined wars of the human race. This amazing course of lectures explains the marvelous power of the mind to make—or break a life. If the demands—Failure, Financial Loss, Worry, Unhappiness and Disease are hounding you, you owe it to yourself to hear each one of these lectures. You will be amazed and delighted to learn with what ease YOU can draw upon your own inner powers for a successful and happy life.

F. T. C. Charges Building Plot To Curb Sales

Pittsburgh and Cleveland Dealers Group Accused of Trade Control.

(Associated Press.)

The Federal Trade Commission yesterday charged the Building Material Dealers Alliance of Pittsburgh and Cleveland, and its organizers, four Pittsburgh and Cleveland Associations of Building Supplies Dealers, with forming a combination of compel distribution of building material only through members of the alliance.

The four associations are the Pittsburgh Builders Supply Club and the Western Pennsylvania Builders Supply Alliance of Pittsburgh; the Building Material Institute and the Allied Construction Industries of Cleveland.

The following officers, agents or employes of the above groups are also named as respondents: Lawrence MacQueen, George Lanz, Elliot Keller, all of Pittsburgh; S. D. Ritchey, of Ambridge, Pa.; W. H. Shaffer, Kittanning, Pa.; W. R. McFarland, Greensburg, Pa.; B. E. Read, George W. Denison, Charles H. McAllister, all of Cleveland, and E. J. Helway, of Youngstown, Ohio.

The commission said that dealers in western Pennsylvania and northern Ohio, the Pittsburgh-Cleveland trading area which the respondents are charged with attempting to control, to the number of several hundred were affiliated with the associations.

The commission has fixed July 13 for a hearing here. At that time the defendants will be ordered to show cause why the Commission should not issue a cease and desist order against them.

Postal Building Dedication Set

Thousands Are Expected to Atten dCeremony Starting at 2:30.

Dedication services for the new Postoffice Department Building will be held at 2:30 p. m. today.

Unless the weather is unusually inclement, the ceremonies will be held in the north courtyard of the new building. In event of unfavorable weather, ceremonies will be transferred to the spacious reception room of the Postmaster General on the third floor.

The public has been invited and provisions have been made to accommodate several thousand. The program is under the supervision of First Assistant Postmaster General William W. Howes.

Invocation by Bishop William Fraser McDowell will open the ceremonies. Singing of the "Star-Spangled Banner" will follow. The high spot of the afternoon will come when Postmaster General James A. Farley delivers his address.

Addresses also will be delivered by Senator Key Pittman, of Nevada; Speaker Rainey, Senator Kenneth McKellar, of Tennessee, and Representative James M. Mead, of New York.

Benediction will be pronounced by the Most Rev. James H. Ryan, S. T. D., Bishop of Modra and rector of Catholic University. Music will be furnished by the United States Marine Band.

Prince Georges Club to Meet

The Young Men's Democratic Club of Prince Georges County, Md., will meet Wednesday at 8 p. m. in the Suitland Community Hall. George M. Harrison is in charge of arrangements.

Prince Georges Firemen Meet

The monthly meeting of the Prince Georges County Volunteer Firemen's Association will be held Wednesday at Bowie, Md.

Lost Airliner, Seven Aboard, Is Feared Down in Catskills

Continued from Page 1.

which spread through the tangled, mountainous region. They beat through the wooded terrain and checked each of the few roads in the area.

Finally they narrowed their efforts to a 40-mile triangle extending northwest from Catskill to Stamford in Delaware County and thence northeast to Clarksville in Albany County.

Despite the concentration of forces in that territory, State police in counties along the southern part of the Hudson River continued their search.

Troop K used planes and foot parties to scour Dutchess, Orange, Rockland, Putnam and Westchester Counties on the possibility the Round Top reports might be erroneous.

A severe storm hampered the searchers throughout the afternoon. Then a heavy fog lowered over the mountain peaks, and leaders expressed slight hope that much progress would be made before morning.

Veteran at Controls.

Although fears increased for the safety of the plane's occupants, some persons expressed hope that its veteran pilot, Clyde Holbrook, might have been able to make a forced landing successfully at an inaccessible mountain point.

With him were "Tat" Barron, jr., 33-year-old co-pilot, and Miss Ada Huckeby, 28, the stewardess. She is a graduate nurse from Chicago.

The passengers were: W. A. Cass, H. C. Coppins and W. B. Bader, of Buffalo, and H. Pinsley, of Great Neck, Long Island.

As an army a:., Holbrook performed a feat described as one of the most difficult during the World War.

After bullets from a German plane had riddled his craft, he stretched from the cockpit at the height of 7,000 feet and pushed against a broken left wing. This balanced it with the right wing, and prevented a crash.

Jobbers Draw Tobacco Code; Ignore Prices

40-Hour Week Is Fixed; Provisions Are Much Like President's.

A code conforming in general principles to the President's was adopted in yesterday's closing sessions by the National Associatoin of Tobacco Distributors in annual convention at the Hotel Mayflower.

Fulfilling Saturday's indications, no price provisions were included and the code is devoted to wage and hour problems. The code authority committee, headed by Joseph Kolodyn, of New York, declined to reveal full details until after approval of the code at NRA headquarters, where it is to be submitted today. However, it was stated a 40-hour week had been adopted and minimum wages set in accordance with Gen. Johnson's scale.

An open forum in the afternoon was given over to discussion of disseminating Nation-wide publicity on the association. It was brought out that it was impossible to incite enthusiasm when it was cheaper to buy from chain stores than jobbers unless the distributors group adopted a code.

E. Asbury Davis, of Baltimore, was reelected president. Vice presidents chosen were E. C. Dearstyne, of Albany, N. Y.; J. P. Manning, of Boston; Alex Schwartz, of Cincinnati, Ohio; Jonathan Bipofe, of Scranton, Pa., and Louis Ehrlich, of Kansas City, Mo. Joseph Kolodyn, of New York, was retained as secretary and George B. Scrambling, of Cleveland, Ohio, as treasurer.

Victim of Sleeping Tablets.

Thelma M. Campbell, 34, of 808½ Twelfth street northwest, is in a serious condition in Casualty Hospital from the effects of an overdose of sleeping tablets.

Terror Reign Trio Admit Holdup Dea

Continued from Page 1.

at Seat Pleasant, breaking into a store on Fourteenth street northwest and removing a safe, holding up a taxicab driver and beating and robbing two men, who were parked with girls on lonely roads in Prince Georges County.

Used Constable's Car.

They could not remember where the safe had been stolen. After removing it, they said, they took it to a house in Georgetown and pried off the combination. The safe contained $65.

During the hold-up at Geary's barbecue stand, they said, Gross and Parker went into the store, while Dent remained at the wheel. The car used in the holdup is the one they stole from Constable Dayton.

The men were grilled for hours by Capt. Sidney J. Marks and Detectives S. R. McKee and C. A. Berry. Since last Wednesday, McKee and Berry have worked continuously on the cases against the men. Finally, they signed confessions yesterday, after a prolonged grilling at the Eleventh Precinct.

The men told Capt. Marks that they will fight extradition to Maryland. Sheriff Curtis Hopkins, of Prince Georges County is reluctant to move the men into his jurisdiction as feeling is running high.

Farley Calls Chief 'Gift of Providence'

Buffalo, N. Y., June 10 (AP).—Postmaster General James A. Farley, speaking at the Canisius College commencement today, said President Roosevelt, "the great humanitarian," was one of those leaders who, "seemingly by an act of Providence, appeared at the right time" to lead the way back to normal conditions after each period of crisis in this country.

Farley told the graduating class "what he has done and is doing constitutes a living example which vividly portrays all the ideals I would leave with you." Farley was given a degree of doctor of laws.

SPECIAL NOTICES.

THE ANNUAL MEETING OF THE STOCKholders of the National Union Insurance Company of Washington for the election of directors will be held at the office of the company, No. 918 F street northwest on MONDAY, July 9, 1934. Polls open from 1 to 2 o'clock p. m.
WILLIAM H. SOMERVELL, Secretary.

BOYD Training PAYS. Short and Review Courses in Gregg and Boyd Shorthand, Comptometer and other business subjects starting Monday. Positions—10-20 openings daily in our agency. Faster progress, latest methods, small classes. EARN MORE. ENROLL AT BOYD BUSINESS UNIVERSITY, 1333 F St. (Est. 17 yrs.) NA. 2340.

In Congress

Activities of Senate, House, Summiarized.

TODAY

Senate.

Will resume debate on silver bill under limitation agreement.

District sub-committee, in open session at 10:30 a. m. to resume Mayflower investigation.

Judiciary committee, in executive session at 10:30 a. m., routine business.

Banking and Currency Committee, in executive session at 2 p. m., housing bill and measures on calendar.

Appropriations sub-committee, in executive session at 10:30 a. m., deficiency bill and drought relief.

Agriculture Committee, in open session at 10 a. m., Tugwell nomination.

Finance Committee, in executive session at 10:30 a. m., nominations.

House.

Meets at noon. To take up conference report on deposit insurance bill.

Police Baffled In Girl Search

Sharon, Pa., Child Missing From Home Week.

Sharon, Pa., June 10 (AP).—Police admitted tonight they are "up against a wall" in the search for 4-year-old Leah Minerva Dilley, who disappeared from her home one week ago today.

"The searchers are still out but we haven't found a single trace," Sharon police headquarters reported tonight.

Although various rumors were current, some that the girl was kidnaped and was being held near Sharon, and others that she met with violence or drowned, officers were noncommittal. One said "we don't know what to think now."

School Play Scheduled.

Unison, Va., June 10 (Spl.).—"The Girl in the Fur Coat," a three-act play, will be given in the auditorium of the Unison-Bloomfield School Friday, June 22, at 8 p. m., for the benefit of the Ebenezer Cemetery Endowment Fund.

TAILORED BY BOGGS & BUHL
Palm Beach
REG. U.S. PAT. OFF.
FROM THE GENUINE CLOTH

The double-breasted Palm Beach suit shown is offered in White, Natural, Navy Blue, Grey, Tan or Brown. Plain colours, small designs, or stripes . . . and the new White Cord Palm Beach.

$18.50

Single-Breasted, Plain or Belted Back Models, Too

Goldheim's

Apparel for Gentlemen . . . Established 1875

1409 H Street N.W. NAtional 1409

Special on Upholstering

TODAY and Only TOMORROW

Cogswell Chairs Upholstered	$11.50
Club Chairs Upholstered	13.50
Fireside Chairs Upholstered	14.50

Overstuffed Suites at Proportionate Low Prices

All material furnished—Rebuilt new—Complete job with guarantee better than new. Tapestry. Frizzas, Home-Spun Cloth, all latest designs.

Call US Today or Tomorrow
MORAL: *Save Money Now.*
Special on Chair Caneing, $1.00 Up

Clay A. Armstrong
UPHOLSTERER
1235 10th St. N.W. MEt. 2062

AMOCO

CONTRACT NOW for FUEL OIL SERVICE that SERVES!

FOR service begins first with the quality of the fuel oil itself and how it serves your burner.

★ American quality is first quality. And American engineers know from wide experience with all types of burners, just what fuel is best suited to your burner.

★ Our present customers know! Already thousands upon thousands of our customers who know just what American Fuel Oil and American Service mean, have received and signed their 1934-35 Fuel Oil Contracts. They are now protected with a guaranteed maximum price and at the same time get the benefit of any reduction that may occur.

★ We will appreciate the opportunity of submitting our Fuel Oil Contract to you. Without any obligations, our Fuel Oil Specialists will gladly call to explain our contract and recommend the right kind of oil for your burner.

Telephone NAtional 6220

AMERICAN OIL COMPANY

AMERICAN FUEL OILS
(High in Heat Content)
CLEAN ECONOMICAL HEAT

GRADUATION GIFTS

genuine walrus
Gladstone

$16.95

MEN! . . . if you need a new bag, you owe it to yourself to see this genuine walrus Gladstone bag . . . leather lined . . . 24 or 26 inch size . . . black or brown.

BECKERS

1314 F Street N.W.

Building Strike May Be Settled By Arbitration

Carpenters Meet Tonight as Construction Delay Grows Serious.

While strikes continue to delay an increasing volume of public construction—even to the nailing of boards at the Calvert Street Bridge approaches—speculation is rife over decisions to be reached by the warring Master Builders Association and carpenters' District council today.

"Open shop" is seen as a possible declaration by the Master Builders, who have withdrawn all previous offers in compromise. On the other hand, it is believed arbitration may represent the ultimate method of settling wages. O. C. Rickard, council president, said this recourse will be considered at the meeting at 8 o'clock tonight in Carpenters Building.

If arbitration, which was suggested at a recent conference in Commissioner George E. Allen's office, is accepted, it is unknown what attitude will be adopted by contractors. Participation by the Master Builders Association would be necessary. The majority of big Federal construction here is being done by out-of-town contractors who do not belong to the association. Under the Bacon-Davis prevailing wage law, however, agreements reached by the Master Builders Association and unions have been recognized by the Department of Labor.

While forecasting "final action," Frnk J. Sheehan, secretary of the Master Builders Association, said last night it twas impossible to predict exactly what course would be adopted at this afternoon's meeting.

Should arbitration be accepted, setlement of the strike, which has lasted since May 1, is not expected at once. Meantime, the general strike on Department of Labor, Interstate Commerce Commission and Government Auditorium buildings appears tied up more tightly than ever as the result of the injunction, which comes to a hearing June 15, asked by the Operative Plasterers Union against its rival union, the bricklayers.

Plasterers are seeking a 25-cent increase to $1.75 an hour and a six-hour day. Carpenters twice have refused to accept terms approved by their own committee, the latest a $1.25 an hour offer for an eight-hour day and four-day week.

Hailed as one of the greatest modern engineering achievements, moving of Calvert Street Bridge would be completed for automobile and pedestrian passage were carpenters available for a single day.

It's Always Cold at the Season's First Dip

Post Staff Photo.

Opening of the swimming pools at McKinley High and other schools on Saturday brought numerous patrons despite the cool day. Here are three girls who came over from Falls Church, Va., to be first in the pool, but they were rather hesitant about jumping in. They are Grace Trimmer, Kitty Haddle and Ruth Trimmer. With them is Jimmy Fogle, while brave John Park, right, is standing in the water.

Events Today

Citizens—Congress Heights Citizens Association, Congress Heights School, 8 p. .m

Citizens—East Washington Heights Citizens Association, Bradbury Heights Methodist Episcopal Church, 8 p. m.

Citizens—Edgewood Citizens Association, Lincoln Road Methodist Episcopal Church, 8 p. m.

Citizens—Kalorama Citizens Association, John Quincy Adams School, 8 p. m.

Citizens—Lanier Heights Citizens Association, Cooke School, 8 p. m.

Citizens—Park Viek Citizens Association, Park View School, 8 p. m.

Citizens—Stanton Park Citizens Association, Peabody School, 8 p. m.

Citizens—Takoma Park Citizens Association, Takoma Park Library, 8 p. m.

Meeting—Internal Revenue Post, Veterans Foreign Wars, Hamilton Hotel.

Meeting — Delta Sigma Delta, Hamilton Hotel, 8 p. m.

Meeting — Ticket and Coupon Manufacturers Council, Hamilton Hotel, 10 a. m.

Meeting—Tobacco Salesman's Association, Hamilton Hotel, 8 p. m.

Luncheon—Democratic League of the District of Columbia, Burlington Hotel, 12:30 p. m.

Dinner dance—Notre Dame de Namur Alumnae, Mayflower Hotel, 7:30 p. m.

Convention—American Institute of Banking, Willard Hotel, all day and evening.

Dinner — Departmenta lConference, Willard Hotel, 6 p. m.

Luncheon — Graduating class, Georgetown University, Willard Hotel, 1 p. m.

Loudoun W. C. T. U. Meets Friday.

Leesburg, Va., June 10 (Spl.).—The Loudoun County Women's Christian Temperance Union convention will be held in the Leesburg School auditorium Friday, beginning at 10:30 a. m. The Rev. W. R. Hardesty will speak.

Cpban Reds Stone Reich Envoy's Home

Havana, June 10 (AP).—A gang of hoodlums stoned the residence of the German Minister to Cuba today, breaking several windows. The stones were wrapped in papers upon which was printed "We demand Thellman's freedom," signed by the Young Communist's League.

"Thellman" was taken to mean Ernst Thaelmann, German Communist leader, for whose release from prison Communists have been agitating.

Canoeist Loading Gun Is Accidentally Shot

Loading a .22-caliber rifle as he rode down the Potomac River, near the Key Bridge, in a canoe, Daniel Smith, 16, of Chevy Chase, Md., accidentally shot himself in the left hand yesterday.

He was treated at Georgetown University Hospital.

Senate Foes Test Tugwell's Ability Today

"Brain Truster No. 1" to Meet Enemies Openly for First Time.

Facing his Senate foes directly for the first time, Prof. Rexford G. Tugwell, recognized leader of the Administration's "Brain Trust," will be questioned today by the Agriculture Committee on his fitness for the post of Undersecertary of Agriculture.

The hearing, which opens at 10 a. m., promises to produce lively exchanges, for committee members indicated last night they intend to interrogate Tugwell on his opinions, academic theories and recent public utterances—as well as on his knowledge of practical dirt farming.

It will be the first open clash between a group of conservative Democrats and this most prominent of the President's "little cabinet" advisers.

Smith His Main Foe.

The issue involves action by the committee, forced by a Senate vote Friday, on Tugwell's promotion. The professor now is assistant to the Secretary of Agriculture. The new post will increase his salary from $7,500 to $10,000 a year.

Weeks have passed since Tugwell's nomination first was referred to the Agriculture Committee. Chairman Ellison Smith (Democrat), South Carolina, opposed the youthful "brain truster's" promotion so strongly that he never brought up the matter for committee action.

After pressure had been brought from the White House, Majority Leader Joe Robinson was constrained to move to discharge the committee from further consideration of the matter.

While a majority of the committee is regared as friendly to Tugwell, Chairman Smith opposes him as a theorist rather than a dirt farmer, and Senator Hatfield (Republican), West Virginia, frequently has expressed the opinion that the country is headed toward communism, with Tugwell helping to lead it.

A Senate majority confirming the nomination is expected, but in the meantime today's hearing may air considerable linen and opinions.

Bust Predicted by Wheeler.

The Senate did not vote to discharge the committee immediately, but ordered a report on the nomination by Tuesday noon.

Chairman Smith promptly engaged the most spacious Senate room available for an open hearing, and spent yesterday in his office reading speeches and books written by the former teacher of economics, reflecting many of his theories which have been incorporated into the "New Deal."

Prof. Tugwell, accepting the committee's invitation to appear today, said he had "no reason to believe the committee will be hostile toward me."

Senator Burton K. Wheeler (Democrat), Montana, a member of the committee, expressed the opinion that the hearing this morning would prove "a bust."

Other committee members said they thought they might get "something very interesting out of Tugwell."

Senators who are not members of the Agriculture Committee have given notice of their intention to be present, and hope to be permitted to question the professor. Among those strongly opposed to amendments to the farm act prepared by Tugwell is Senator Byrd (Democrat), Virginia.

Current opinion on the Hill is that Tugwell will be able to hold his own with his questioners. Before a House committee dealing with the sugar question, the professor proved himself a quick-witted, self-possessed witness.

339 Known Dead in Salvador Storm; Property Loss Millions

Continued from Page 1.

than the previous one, with probably 250 delegates attending.

Johnson Invited.

Since the April convention, new lodges have been added to the Amalgamated in membership drives. Union leaders believe the decisions reached Thursday depend largely upon Tighe's ability to whip the new delegates into line.

Tighe himself told the Associated Press "the convention is to devise ways and means of carrying out the seven-point program drawn up at our April convention."

"We made no special arrangements at that time to carry it out, and like any organization, we've got to have rules," Tighe declared. He said he had invited Gen. Johnson to address the delegates at Pittsburgh, and would urge the NRA chief to do so.

Johnson last night indicated he had no present intention of going to Pittsburgh.

Roosevelt May Make Plea.

It was reported by the United Press that Administration leaders were studying the problem yesterday, and that among the possibilities being canvassed was an appeal by President Roosevelt against a strike, coupled with a plain explanation of what the recovery act does and does not guarantee to labor. The President has no emergency power to stop the strike, if it is voted.

Another suggestion being considered, it was reported, is passage by Congress of the Wagner bill, or an emergency arbitration measure now under consideration as a substitute.

Several senators have outlined a bill to empower hte President to set up mediation boards similar to those established under NRA for the cotton, textile, automobile and coal industries, but with greater powers.

1,323 Strikes Are Mediated By Labor Board

497 Others Are Averted, Chairman Wagner Reports.

Eighty per cent of the 3,755 cases which came before the National Labor Board and its 19 regional branches up to June 1 were settled, Senator Robert F. Wagner, chairman, reported yesterday.

"The summaries show that of over 2,000,000 workers directly affected by Labor Board cases," Wagner said, "an estimated 1,750,000 have been returned to work, or kept at work, or had their other disputes adjusted.

"There was a total of 3,755 cases, of which 3,061 were settled by the boards. Approximately two-thirds of these settlements were agreements, and agreements spell sound settlements.

"The boards mediated 1,323 strikes involving 870,000 workers, not counting many more thousands directly affected. Three-fourths of these strikes were settled. In addition, 497 strikes were averted. Thus, the boards in strike situations alone returned to work or kept at work 1,270,000 workers directly involved, or about 1,500,000 including workers directly affected.

"Moreover the boards reinstated 10,000 men found to have been discriminated against and unjustly discharged.

"Of the 3,755 cases, the primary cause of complaint in 2,655 cases was alleged violation of Section 7 (a), the collective bargaining provision of the Recovery Act."

Removal of Veteran From Capitol Attacked

Protest against Sergeant at Arms Jurney's ordering removal of J. R. Wholley from the Capitol by Capitol police Friday was filed yesterday by the committee of three of the Veterans National Rank and File convention.

Wholley, a World War veteran, was leaving a conference with Senator Huey Long on the Patman bonus bill, according to the committee, when his expulsion was ordered. The protest was sent to President Roosevelt, Vice President Garner, Sergeant at Arms Jurney, Brig. Gen. Frank T. Hines, veterans' administrator, and several Senators.

Spain Warns Andorra Rights Must Be Upheld

Madrid, June 10 (AP).—The tiny, semi-independent State of Andorra, which lies on the mountainous border between France and Spain, was notified today the Spanish Government will insist the rights of Spanish citizens be observed.

The note followed several months of persistent reports that certain French interests are attempting to obtain the balance of power in Andorra, although Spanish inferests are supposed to be placed on an equal footing.

Harrisons Tomb Tools Stolen, Suspect Admits

Cincinnati, June 10 (AP).—Held here since Friday for investigation, one of two men admitted to police today he broke into the tomb of William Henry Harrison, former President of the United States, at North Bend, near here, and removed tools, kept beside the casket by landscape gardners employed on the surrounding park.

Clifford Martin, 30, of North Bend, confessed the act, police said.

JULIUS GARFINCKEL & CO.
F STREET AT FOURTEENTH

Garfinckel's Have Perfect Clothes for Summer Travelers

The best-looking things for your trip abroad . . . for the seashore, the mountains . . . cool, correct things for the train. No matter what sort of an outfit you require, we have exactly the right styles.

Tweed coats and suits . . . light-weight wool ensembles . . . the darker prints . . . knitted things . . . Greenbrier Sportswear . . . smart hats and all accessories . . .

For Women, Misses and Juniors

CALL TODAY AND LET US OUTFIT YOU.

UNION TRUST Company OF THE DISTRICT OF COLUMBIA

Under United States Government Supervision

BETTER TIMES

mean broader opportunity to build your estate, and there could be no better time to safeguard it.

You will find in the seasoned trust service of this institution the same spirit of cooperation that makes its checking, savings and safe deposit service sources of satisfaction to so many of your neighbors.

Southwest Corner Fifteenth and H Streets Northwest
WASHINGTON, D.C.

WHEN THE MERCURY RUNS HIGH

You will go to *Air* conditioned establishments

The seashore, the mountains, the cool shade of a leafy tree have long been havens of refuge from hot, sultry days and nights. Man's incessant search for comfort just naturally leads him to establishments where Air Conditioning gives welcome relief from humid, high temperatures.

Air Conditioning removes excess moisture from the air; it cools the air to a proper, comfortable temperature; it removes dust and dirt; it provides gentle circulation of the air. The result is comfort for you.

You'll notice that the busiest and most popular restaurants and theatres are those in which Air Conditioning has already been installed. Many stores and shops, too, have Air Conditioning; others are now in process of installing it. These progressive owners know that the cost for this convenience to their clientele is so low per customer as to be almost negligible. It costs you no more to patronize establishments that provide for your comfort with Air Conditioning.

POTOMAC *Electric* POWER COMPANY
Matchless Service

TENTH AND E STREETS NORTHWEST

Camalier & Buckley

SCHICK Electric DRY SHAVER

Cuts the toughest beards and shaves the tenderest skins.

Gone are the days of preparing the face for a shave. No lather. No soap.

Shaving is NOW a *detail* . . . but used to be an *event*.

$15.00

Camalier & Buckley
Fine Leatherware

1141 Connecticut Avenue
2 doors above *The Mayflower*

Expert Repairing

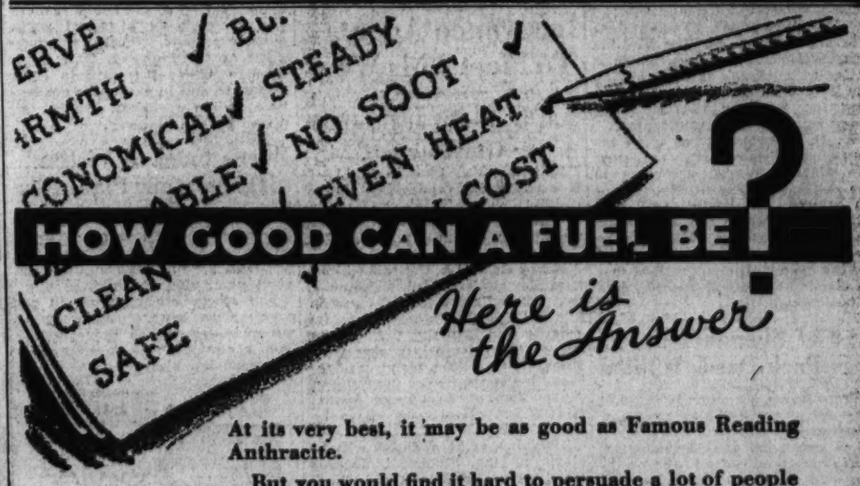

At its very best, it may be as good as Famous Reading Anthracite.

But you would find it hard to persuade a lot of people that other fuels could be as good as the Reading Coal they burned during last winter's bitter cold days.

They were not eternally "fixing" their furnace. Their Reading Anthracite didn't go roaring up the chimney when the drafts were pulled open.

They always had plenty of heat. They did not freeze because some gadget on the furnace broke, or the power line went down, or the pressure in the main fell. Their fuel bills stayed low because they did not have to burn a lot more fuel to keep the house warm. Their Reading coal just called on its reserve warmth and did its regular job of keeping the house comfortable.

Now You Can Buy at Low Spring Prices

Fill your bin today at low spring prices. Save money on every bit of coal you will need next winter—and use less coal because you are burning better coal. Call a Reading coal merchant NOW.

THE PHILADELPHIA AND READING COAL AND IRON COMPANY
Reading Terminal, Philadelphia, Pa.
1012 Washington Bldg., Washington, D. C.
Phone Metro. 5353

Buy Now

FAMOUS READING ANTHRACITE

Pageant Will Honor Settling Of Maryland

St. Marys City to Be Scene of 300th Birthday of Calvert Colony.

St. Marys City, Md., June 10 (AP).—In this small city where 22 Englishmen built their first Maryland homes in quest of religious and civil peace, Maryland this week will celebrate its 300th anniversary with pageant, dedications and prayer.

A thousand descendants of these first colonists will parade the State's early history in a pageant on June 15 and 16. In commemoration of the Commonwealth's first government, a replica of the first State house will be dedicated. The original was built in 1634.

The second day of the celebration, Saturday, has been proclaimed a State holiday by Gov. Albert C. Ritchie.

Fully 50,000 persons are expected to attend.

First Landing Recalled.

The Maryland Tercentenary commemorates the days when two small wooden boats, the Ark and Dove, dropped anchor off St. Clements Island, in the Potomac River. St. Clements Island is now owned by the Government and is known as Blackstone.

The band was under Leonard Calvert, brother of Lord Baltimore. Within a few weeks St. Clements Island was abandoned and a site chosen on a high bluff overlooking the St. Marys River. Homes were established there and it became known as St. Marys City.

The landing and settling scenes, along with Indian trading, are to be depicted in the pageant. Replicas of the Ark and Dove have been built and are to be maneuvered as they were 300 years ago.

The pageant was written by Mrs. Kathleen Reed Koontz, of Washington, and will show Maryland's early historical highlights, ending with removal of the State capital to Annapolis in 1694.

British Warship Coming.

Scores of celebrations already have been held, or will be held, in practically every county in the State, while approximately $50,000 has been raised for the principal celebration here.

A British war vessel, the Dundee, has been dispatched from Bermuda to attend the celebration.

Historic markers are now being set up throughout the State and numerous special features have been arranged as an anticlimax to the St. Mary's observance. Among these will be a large pageant in Baltimore this fall; the silver jubilee of the Maryland Yacht Club; the National Sweepstakes trophy races of the American Power Boat Association. The racing events, all awarded to Maryland in honor of the tercentenary, are to be held in August.

Injunction Bans Timbering in Park

Condemned Land's Owner Accused of Cutting.

Harrisonburg, Va., June 10 (Spl.)—A temporary injunction for 60 days, unless sooner dissolved, was granted to the Virginia State Conservation Commission by Judge H. W. Bertram, of the Rockingham Circuit Court, restraining John J. Mace, of Grottoes, from cutting and hauling trees away from his former land in the Blue Ridge mountains, which has been condemned for National Park purposes.

The order of condemnation of Mace's 434 acres of mountain land for the Shenandoah National Park was entered May 16. The Virginia Conservation Commission, which is acting as the state's agent in buying the land, charged that Mace is cutting the trees on the tract and manufacturing them into lumber.

W. H. Stoneburner, of the Conservation Commission, requested Mr. Mace to desist, according to the petition for the injunction, but he refused. Mr. Mace's land was valued at $1,563 by the arbitration board. He has not called at the court clerk's office for an order for the money. It is understood that he claims the amount awarded him is not enough.

Last of Shenandoah Park Deeds Is Filed

Front Royal, Va., June 10 (Spl.).—The last of ten deeds to properties purchased by the State Commission on Conservation and Development, providing an entrance to the northern end of Shenandoah National Park at Front Royal, has been filed in the courthouse here. These deeds secure the acquisition of an area of approximately 215 acres.

The entrance will be one-half mile south of Front Royal, on the East Side highway now under construction from Front Royal to Luray, where it connects with the Lee highway running to New Market and southward.

Two D. C. Boys Win Swarthmore Awards

Swarthmore College scholarships have been awarded two Washington students—Wayne Lees, 3430 Mount Pleasant street northwest, and E. Burrows Smith, 2804 Fourteenth street northwest.

Smith, a senior at Central High School, is only 15, and plans to study foreign service. Lees matriculated at the University of Maryland, and will specialize in physics.

Shooting of Baltimore Police Captain Suicide

Baltimore, June 10 (AP).—Police Capt. Charles Lastner, 51, commander of the northwestern district of Baltimore, was found dead today in the basement of his home. He had been killed by a bullet from his service pistol, fired into his mouth.

Dr. Ferdinand C. Link, coroner, gave a verdict of "suicide when his mind was temporarily unbalanced due to illness." Capt. Lastner had been ill about a month.

Gresham Quits School Board

Lancaster County Official Also Retires as Judge of Juvenile Court.

Kilmarnock, Va., June 10 (Spl.)—Harvey S. Gresham has resigned from the Lancaster County School Board and also tendered his resignation as judge of the Juvenile and Domestic Relations Court of Lancaster County.

More than 100 citizens petitioned for his removal, charging he was holding his place on the board illegally because he also was a judge.

Later, in petitions and letters, more than half of the original petitioners requested their names be removed from the petition, alleging that the matter had been misrepresented and they did not desire his removal.

Virginia Pioneer In Industry Dies

Horace E. Fox Helped to Found Vigilantes.

Norton, Va., June 10 (AP).—Horace E. Fox, 71, one of Wise County's industrial pioneers, died at his home at Big Stone Gap last night after an illness of several months. He was a brother of the late John Fox, jr., the novelist.

Mr. Fox, a native of Bourbon County, Ky., came here in 1888 as a young civil engineer. He was resident engineer for the Virginia & Southwestern Railroad then under construction. He was closely associated with his brother, John, and the late Maj. Joshua F. Bullitt in organizing the Vigilantes for the maintenance of law and order in the turbulent days marking the opening of the Wise County coal field. He was active in the Big Stone Gap boom of 1890-91. Throughout his long residence at Big Stone Gap he was prominent in public affairs.

He is survived by his widow, Mrs. May Werth Fox; a daughter, Miss Mildred Fox; two sisters, Miss Minnie Fox, of Big Stone Gap, and Mrs. Cabell Moore, of Washington, and two brothers, Oliver E. Fox, of Big Stone Gap, and Richard T. Fox, of Chicago.

"Miss Woodstock" Honors Lure 100

American Legion to Hold Contest June 20.

Woodstock, Va., June 10 (Spl.).—Upward of 100 girls and young women of Woodstock are expected to vie for the title of "Miss Woodstock" here June 20, when the local post of the American Legion holds its beauty pageant.

The winner will represent the post at the beauty contest of the Virginia Department, American Legion, at Lynchburg in September.

Among the young women entered are Misses Ruth Clem, Dorothy Golladay, Mildred Kibler, Syl Hottel, Madoline Foltz, Catherine Spiker, Virginia Miller, Helen Leavel, Genevieve Irvin, Helen Boyer, Fleda Hepner, Helen Saum, Anna Lee Chapman, Jean Shaver, Elaine Hepner, Eliza Flemings, Mildred Burkett, Mary Lambert, Mary Catherine Supinger, Mary Ruth Beidler, Gyneth Kibler, Charlotte Rush, Ruth Lambert, Mildred Shealey, Mildred Saum, Rena Barr, Thelma Richard, Elaine Hupp, Beatrice Beidler, Mercedes Irwin, Alma Peer, Ruth Shrum, Elizabeth Dalke, and Mrs. Emily Logan.

Insurance Agents To Meet This Week

200 Expected at Staunton Convention.

Staunton, Va., June 10 (Spl.).—It is expected that approximately 200 visitors will attend the annual convention here of the Virginia Association of Insurance Agents, Thursday and Friday.

Mayor George A. Cottrell will extend the city's official welcome at the association's opening session. Lewis C. Adair, representing the Fidelity and Casualty Co., will be one of the principal speakers; another, W. O. Wilson, member of the executive committee of the National Association of Insurance Agents, and W. P. Hazelgrove, Roanoke, Va., attorney.

Thursday night a dance will be given in the Stonewall Jackson Hotel, for delegates and their friends.

Colonists to Make Trip to St. Marys

Seventeenth Century Chest to Be Presented.

A pilgrimage to St. Marys City will be held by the District of Columbia Society of the American Colonists Friday to attend the Maryland tercentenary celebration.

Mrs. John Franklin Little, State regent, will present to the Memorial Statehouse, in the name of the Washington organization, a chest which dates back to the early seventeenth century.

Mrs. Joseph Stark Calfee, National president of the association, will present a walnut table of the colonial period. The presentations will take place Friday at 10 a. m.

The members of the pilgrimage will remain for the pageant in the afternoon.

Girl, 15, Missing; May Have Eloped

Fredericksburg, Va., June 10 (Spl.).—Police are searching for Anne Breedlove, 15, Beaver Dam, who relatives report disappeared Wednesday night.

It is thought she may have eloped.

Mrs. Bertha Breedlove, the girl's mother, stated she had been visiting her sister.

Students Hear Rev. Trimble

Baccalaureate Service Is Held at Frostburg Normal.

Frostburg, Md., June 10 (Spl.).—The baccalaureate service in connection with the thirty-first annual commencement of Frostburg State Normal School was held today in the school auditorium.

The Rev. David C. Trimble, rector of St. Matthew's Episcopal Church, Oakland, Md., delivered the sermon. There are 45 graduates. Diplomas will be presented at commencement exercises on the campus tomorrow by Tasker G. Lowndes, of the State Board of Education. Dr. Thomas Woody, of the University of Pennsylvania, will deliver the commencement address.

The graduates are:

Frostburg—Ethel Roberta Close, Catherine Alma Delaney, Letty Dillon, Pearl S. Hendley, Rachel L. Hughes, E. Esther Jeffries, Rosalie L. Llewellyn, Alma G. Logsdon, Helen A. Moore, Helen Mildred Prichard, Myra Custer Taylor, George Edward Thomas and Pauline Rose Williams.

Cumberland—Mildred Iola Dyche, Marguerite Lucille Hendrickson, Ouida Street Kalmyer, Harriet F. Peters and Gladys V. Wilson.

Eckhart—Esther Mae Carter, Mary Catherine Dudley and Eleanor Rena Porter.

Lonaconing—Catherine Esther Broderick, Jennie M. Durst, Thelma Blanche Hadley and Mary E. Meyers.

Hagerstown—Harman Paul Dehart, Thelma Irene Keller and M. Genevieve Stumbaugh.

Friendsville—Clyde Randolph Dahlgren, Bruce G. Jenkins and Helen Betty Statler.

Grantsville—Edith E. Opel and Esther Margaret Opel.

Barton—Burnetta Frances Arnold and Thomas F. Footen.

Weverton—Dorothy Eugenia Bingham.

Accident—Mary Eloudine Callis.

Sabillasville—Joseph Elmer Curfman.

Hutton—Virginia G. Paulis.

Easton—Dorothy Lee Russell.

Westernport—Frances Ann Shugart.

Big Spring—Helen K. Smith.

Midland—Veronica Catherine Stakem.

Mount Savage—Erma Pearl Riser.

Oakland—Mary Jane Porter.

Dry Paper, Printed In Staunton, Warns Danville of Liquor

Danville, Va., June 10 (Spl.).—Danville awakened today to find the town freely covered with a 16-page publication published in Staunton, vigorously campaigning against a dispensary in this city.

The publication is edited by Truman S. Vance, and contains many reprints, depicting the evils of liquor and stressing the moral issue involved in the local option campaign.

Part of the paper is devoted to exposing the names of people convicted of driving while drunk. In this connection it says, "if you see an account of a drunken driver accident or other significant item, send it to us. Especially do we want summaries of arrests and convictions in police court."

The monthly organ's policy of exposing liquor law violations, the editor says, "is to impress by mere repetition what is hapenning in 99 other counties in Virginia."

Travel Promotion Group Will Meet

Hagerstown Men to Hear Program Discussed.

Hagerstown, Md., June 10 (Spl.).—A program to induce more travel over the National Highway is being planned by the National Highway, Inc. Plans will be discussed at a meeting here tomorrow night.

Dr. William B. Hindman and L. A. Davis, Uniontown, Pa., who launched the movement, will discuss what part the chamber of commerce and other business interests can take in the movement.

The purpose is to promote traffic on the highway, publicize the National Trail, contact auto clubs in other sections of the country, mark and preserve all historical sights along the route, physical improvement of the highway, hold traffic through signs at feeders to other highways and to encourage conventions, trade meetings, &c. at all places on the highway.

Burns Fatal to Victim Of Norfolk Plant Fire

Norfolk, Va., June 10 (AP).—Joseph O'Donnell, one of four men burned yesterday in a fire of undetermined origin in a paint oven at the Ford plant here, died last night.

The others are expected to recover. Two other men suffered minor injuries when they jumped from a platform to a concrete floor to escape the blaze.

DAY AND NIGHT PRINTING SERVICE
RANSDELL
PO 6420123

Stationers Office Outfitters SINCE 1888 3 Convenient Stores
CHAS. G. STOTT & CO. INC.
1513 K.-1310 NEW YORK AVE.-624 17TH.
PHONE NATIONAL 4181

EQUITABLE
Co-Operative Building Association
Organized 1879
54TH YEAR COMPLETED
Assets $6,312,818.88
START NOW TO SAVE SYSTEMATICALLY
The Equitable's plan of saving has taught thousands how to save. Come in and let us explain this helpful, systematic way.
Subscriptions for the 106th Issue of Stock Being Received
Shares $2.50 Per Month
EQUITABLE BUILDING
915 F Street N.W.
JOHN JOY EDSON, President.
WALTER G. PRATT, Jr., Secretary.

Stock Market Starts Climbing As Week Ends

Widest Rise Since January Staged; Average Pushed to 81.2 Level.

New York, June 10 (AP).—The stock market came out of its stupor this week to record the widest gains for any week since January.

Progress in other markets was less striking. Wheat fluctuated erratically, and ended the period virtually unchanged from a week earlier. Cotton futures advanced $1.50 to $1.60 a bale. The result of the week's trading in corn was a net loss of around a cent a bushel. In securities, corporate bonds were firm, as stocks went up, but gains were modest.

News of a decisive character as a stock market influence was lacking, and the rise in prices seemed to reflect a completely sold-out market, together with a feeling of relief that the Federal stock exchange control legislation was finally enacted, and uncertainty ended. Also, it was hoped that rains in the drought area, though tardy, had somewhat mitigated the situation there; and hopes that the labor controversy in the steel industry would be settled peacefully heightened toward the close of the week.

Gain for Week.

The share market, as measured by the Standard Statistics Co. price average of 90 representative issues, in this one week regained approximately a third of the loss from the high of February to the 1934 low recorded a week ago.

The average rose 7.0 points to 81.2. Trading was not in large volume at any time, but it expanded substantially after recording a new record for dullness for the past decade on Monday. The turnover in the stock exchange for the week was 4,542,620 shares, against 2,466,421 in the previous week, which included the Memorial Day holiday.

The Treasury managed to pull a few surprises in the announcement of its $800,000,000 financing for June 15. It was smaller than anticipated, and coupon rates a little lower, and there was no exchange offer for the Liberties called as of next October 15. The offering was seven times oversubscribed, and dealers acknowledged that the Treasury had shown considerable acumen in managing its financing so as to keep the cost of borrowing very cheap.

Bonds Lose Less.

Corporate bonds had not declined as much as stocks, and rallied less vigorously, but the Standard Statistics Co. price average of 60 issues gained 0.7 of a point, closing at 86.2, or only 1.9 under the recovery top. Trading in all bonds in the stock exchange aggregated $65,151,000 par value, against $44,969,000 last week.

Wall street was none too happy over the final form of the securities exchange act, as signed by President Roosevelt this week, but brokers widely acknowledged that it was "not as bad as it might have been."

The margin requirements, in particular, were found to be not particularly deflationary. The provision that loans may be made on securities up to 100 per cent of the lowest price since last July 1, provided this is not more than 75 per cent of the market price, was found to permit margins somewhat more liberal than many stock exchange houses are currently requiring. In view of the wide discretionary powers to be given the administrating commission, Wall street was keenly interested in its probable personnel.

Robey's Review

Finance Economics Business

Economic Implications of President's Special Message Go Beyond the Bounds of a Mere Liberal Capitalistic Program.

By Ralph West Robey.

By Ralph West Robey.

So much stress has been placed upon the political aspects of the President's special message to Congress last Friday that its economic implications have been almost completely overlooked. Anyone who analyzes the message from the latter point of view, nevertheless, will be convinced, I believe, that one of the objectives set by the President can be attained only by making a radical change in our economic system. This is the objective of "security of livelihood."

The other two objectives, security of the home and security of social insurance can be fitted into a system of liberal capitalism. The latter of these, in fact, is one of the distinguishing characteristics of such an economic system. "Security of livelihood," when differentiated from the aid that may be given through unemployment and old-age relief, however, is not a possible feature of liberal capitalism. Rather, it belongs only to state capitalism (fascism) and state socialism (communism).

Government Must Control Sources of Employment.

Those who question the validity of such a conclusion can defend their position only by indicating how a government can assure "livelihood," other than through relief, if it does not control the sources of employment. With Communism there is, of course, such control. Under this system, accordingly, the state can put and keep any number of men at work doing anything that it likes. At least it can do this to the extent that complete ownership of all productive capital makes such employment possible.

The same situation more or less prevails under fascism. With this system, private property remains, but it is under such close state supervision that ownership means little other than title to property. Here again, then, the state can assure "livelihood" because it simply orders a firm or industry to increase the number of its workers. Along with such an order goes the necessity of guaranteeing the firm against loss—or, to put it baldly, guaranteeing dividends on the capital investment—for in the absence of such a guarantee, needless to say, the owners simply will close down their plants if labor costs become too great.

Under Capitalism Forced Employment Isn't Possible.

Under a system of capitalism an entirely different situation prevails. The State neither owns the productive capital of the country nor is in a position to force an employer to increase the number of his workers without regard to the effect of such increase upon his profits. The State, accordingly, is not in a position to assure the "security of livelihood." It can do much in the way of helping the welfare of the masses, through the impositions of minimum working conditions, the provision of unemployment and old-age insurance, and the numerous other policies that go to make up a liberal capitalism, but these fall short of being a guarantee of "livelihood."

Before one accepts the attainment of this objective as feasible, therefore, it is well or him to decide whether he wants State capitalism or State socialism, or whether he still would prefer to live under a condition of capitalism. If he selects the latter, he must give up all thought of the State assuring the "livelihood" of all of our citizens and be content with our Government following a course that will facilitate under private initiative the making of the readjustments that constantly are necessary in any economic system. This does not mean a ism of the past, but the development of a liberal capitalism—a system in which private initiative is encouraged but held within those limits that will confer the maximum benefits upon society.

(Copyright, 1934.)

PWA Funds Needed To Replace Pipe Line

Lynchburg, Va., June 10 (Spl.).—Unless PWA administration at Richmond can expedite purchase of bonds and make a grant under its contract with Lynchburg, the water department next week will close down its pipe replacement work on the Pedlar River water line.

The city put in a requisition more than a week ago for $100,000 and further than an acknowledgement nothing has been heard from the requisition.

Curb Renews Rallies With Other Marts

Dull Trading Is Ended as Sales Volume Mounts in Final Dealing.

New York, June 10 (AP).—Marking the turn of the recent lower price drift, the Curb Market steadily gained strength last week and closed on a rally that put quotations sharply above the low levels of the previous week.

The recent dull spell was also broken late in the week after sales had recorded a new record low turnover on Monday, when only 98,000 shares changed hands, the smallest volume for a full trading day since March 30, 1933, when 70,000 shares were traded.

In a broad advance Friday, transfers expanded to approximately 248,000 shares. Aluminum Company of America soared 7½ points during the session while other sharp advances were recorded by Lerner Stores, General Tire & Rubber, Hiram Walker and Gulf Oil.

Utilities were fairly firm while Metals improved. Aside from the steady strength shown by Gulf Oil, South Pennsylvania and International Petroleum registered sizeable gains. Standard Oil of Indiana was narrow.

American Gas and Electric, Bond & Share, Lake Shore, Newmont and Pittsburgh Plate Glass displayed rallying tendencies. Greyhound Corporation met selling following its recent upturns, while Swift International yielded to active selling on Thursday.

Glenn Dale Society Will Meet Tonight

The Van Fleet Horticultural Society will hold its annual "plant-exchange" meeting tonight at St. Georges Hall, Glenn Dale, Md. The meeting is held each year for the purpose of exchanging between members, and others who may be interested, seedings, bulbs, roots or bushes.

Real Estate Loans

No Commission Charged — 6% — No Commission Charged

You Can Take 12 Years to Pay Off Your Loan Without the Expense of Renewing

$1,000 for $10 Per Month

Including Interest and Principal
Larger or Smaller Loans at Proportionate Rates

Perpetual Building Association

Established 1881

Largest in Washington

Assets Over $32,500,000 — Surplus $1,250,000

Corner 11th and E Sts. N. W.

JAMES BERRY, President — EDWARD C. BALTZ, Secretary

*Member of Federal Home Loan Bank System
The District of Columbia Building & Loan League*

Established 1861—Oldest in Washington

Here's Ready CASH

For first trust loans, refinancing or remodeling acceptable D. C. property. And without a lot of red tape, it is available at the very low rate of

6% Interest

Real Estate Loans

NO COMMISSIONS RENEWALS BONUSES

All you have to do is make monthly payments amounting to $10 per $1,000 per month (which may be reduced from time to time without additional cost to you) and in the course of time it is all paid back without your feeling the pinch of a large payment. Drop in and talk over your financial problems with us.

ORIENTAL

Building Association No. 6

600 F St. N.W. — Telephone NAt. 2162-3

Under U. S. Government Supervision

*Member of Federal Home Loan Bank System
The District of Columbia Building and Loan League*

Savings OF 300,000 SECURITY HOLDERS Threatened

SAVINGS of thousands of ordinary people are threatened by the destructive taxes, forced reductions in rates, agitation for municipal electric plants, and adverse legislation now being directed against public utilities.

Investors in public utilities are not a few men in Wall Street; they are distributed throughout every state of the United States and in nearly every country of the world. The measures being directed against the utilities work hardships upon a multitude of American investors whose welfare is vital to national recovery.

There are more than 300,000 individual security holders in the Associated Gas & Electric System. Of this total, 253,972 are registered security holders. They are distributed over the world.

Associated Security Holders

NORTH AMERICA		
United States	239,673	
Canada	2,081	
Other North America	29	
Total North America		241,783
ASIA		15
AFRICA		6
EUROPE		
British Isles	496	
Holland	8,945	
Other Europe	256	
Total Europe		9,687
SOUTH and CENTRAL AMERICA		47
ISLANDS		
Philippine Islands	2,258	
Other Islands	206	
Total Islands		2,464
GRAND TOTAL		**253,972**

(Registered Security Holders Only)

Teachers, doctors, lawyers, etc. 25,644
Clerks and bookkeepers . . 21,542
Supervisors 20,369
Storekeepers and proprietors 18,611
Salesmen and agents . . . 9,965

Laborers, Clerks, Storekeepers

Just as Associated security holders are found in every State and in most foreign countries, so they are also found in every walk of life. The great mass of them are people of simple means. According to those whose occupations are listed in city directories, the estimate is as follows:

Manual laborers 44,842

Associated records show that there are 107,070 women who hold registered securities. Most of them are housewives; some are included in the above classifications. Trust institutions and fiduciaries holding Associated securities are 9,530.

● *The Associated Gas and Electric Company's Plan of Rearrangement of Dept Capitalization is designed to protect the interests of these 300,000 security holders. The purpose of the Plan is to place interest charges of Associated Gas and Electric Company largely on an income basis instead of a fixed basis. The Plan will help to keep the Associated System intact until its position becomes more secure through a general realization by the American people that savings of investors should not be destroyed ruthlessly.*

National recovery cannot be completed if the public utilities are unable to obtain money for maintenance and new extensions. This is vital if this great industry is to assist in recovery through re-employment of labor and purchases of equipment. Such help certainly cannot be expected if all public interest in utility securities is destroyed by the harsh treatment given these securities now and during the years of depression,—treatment which has disregarded standards of value and rates of return that have for years been considered fair and reasonable.

ASSOCIATED GAS & ELECTRIC SYSTEM

61 BROADWAY, NEW YORK

Arms Inquiry To Hit Pay Dirt, Kellogg Thinks

Former Secretary Sees No Possibility of New World Conflict.

(Associated Press.)

Foreseeing no possibility of another world war, Frank B. Kellogg said yesterday he was "extremely gratified" the Senate had authorized an investigation of munitions manufacture, and predicted its committee would uncover "startling revelations."

"The Nye investigating committee will strike real pay dirt," the former Secretary of State and longtime peace advocate, asserted with emphasis.

The Nobel Peace Prize winner of 1929, now approaching his eightieth year, tapped his walking stick with vigor as he expressed his belief that there was a close and definite connection between "war talk" and the selling of armaments, and he expressed his hope the Senate committee would dig deep into the whole "revolting business."

Sees No World War.

"I see no probability of a world war again," the coauthor of the Kellogg-Briand pact said. "Nations and peoples have come to their senses, and have not forgotten and will not soon forget the awful horror, misery and beastliness of the last conflict, which still has the world prostrate.

"Civilization nearly succumbed in that conflict, and it would be ruined in another."

Kellogg said he was convinced peace machinery built up since 1919 had had and would continue to have a real effect in preventing future conflicts, but beyond that he said he was convinced no people on the face of the earth today wanted war.

Flays Munitions Sellers.

Questioned by reporters about pleas for "adequate National defense," he said:

"Adequate defense is the shibboleth of every big navy and army man the world over. Back of it is war scare talk and the desire for profits from making munitions. It is munitions salesmanship that is rushing all nations into an armament race today, and causing them to arm to the teeth. I pray the world will learn the real truth, and expose the profiteers."

Kellogg said he now was "farming a little, practicing a little law and enjoying life generally."

Seven Inquiry Topics Listed by Mrs. Catt

A suggestion that the Senate committee investigating the munitions industry interrogate its witnesses regarding "war scares" was made yesterday by Mrs. Carrie Chapman Catt, honorary chairman of the National Committee on the Cause and Cure of War.

In a letter to Senator Nye (Republican), North Dakota, chairman of the special Senate Investigating Committee, Mrs. Catt also suggested seven topics for inquiry:

1. Airplanes of American manufacture now being sent to Germany.
2. List of munitions factories in the United States.
3. Amount of money invested.
4. Number and list of stockholders.
5. What dividends have been paid from 1914 to 1934.
6. Who serve as interlocking directors with their related interests, such as banking?
7. Who has sold armaments to Bolivia and Paraguay?

"Smoke" of Insects Douses Sea Light; Burned 65 Years

Baltimore, June 10 (Spl.).—For 65 years a light gleamed in the lofty steeple of St. Mary Star of the Sea Catholic Church here, guiding mariners safely up the Patapsco to Baltimore Harbor.

But last week the parish priest, Msgr. Albert E. Smith, was informed the steeple was on fire. Smoke was seen issuing from the wooden tower.

Father Smith pulled the master switch which extinguished all lights in the church, and called for firemen. They found nothing wrong, but that night the light failed to burn for the first time in nearly two-thirds of a century.

Father Smith had the wiring checked to determine what caused the smoke, but several days passed before the cause was ascertained. And then the light flashed back on.

The "smoke" had been caused by a cloud of small insects, hovering at a small opening in the side of the steeple.

Steel Strike Parley Is Held in Indiana

Union Leader Comes From Capital for Session.

Gary, Ind., June 10 (AP).—Roy A. Kelsey, district representative of the Amalgamated Association of Iron, Steel and Tin Workers, arrived from Washington tonight and immediately went into conference with heads of unions in the Calumet region regarding the proposed general steel strike.

It was understood a vote on a strike proposal here would be deferred until after the Amalgamated's convention at Pittsburgh June 14.

Sentiment among union members apparently was against any "left wing" activity. They planned to follow the lead of Amalgamated officials, it was understood.

Plans Publicity Drive.

Clarksburg, W. Va., June 10 (Spl.).—A State meeting of all interested in advertising resources of West Virginia has been called for June 23 in this city for the purpose of reviving the West Virginia Publicity Association, a State civic enterprise.

Strange as It Seems —By John Hix

For further proof address the author, inclosing a stamped envelope for reply. Reg. U. S. Pat. Off.

F. E. MEINHOLTZ RECEIVED A RADIO MESSAGE SENT A DISTANCE OF 20000 MILES - ASKING HIM TO HANG UP HIS TELEPHONE RECEIVER...
Long Island, N.Y. -1929-
Joe HALISER - Minneapolis - Am. Association, HIT 69 HOMERS IN 1933...
THE SEED SPIDER of Southern Asia, LOOKS LIKE A THORNY SEED POD - THUS FOOLING ITS ENEMIES...
THE CHAMPION OF CHAMPIONS - MISS MURIEL LA VON GOODSPEED - 17 - HAS WON 47 CONTESTS FOR BEAUTY - MUSIC - DANCING - WRITING - AND ORATORY...
- Salt Lake City -
6-11-34

F. E. Meinholtz, of Bellaire, Queens, Long Island, New York, sat listening at his radio to news bulletins sent out from Byrd's Antarctic expedition 10,000 miles away five years ago when suddenly he was surprised to hear the following message:

"Meinholtz, the Times wants you to hang up your telephone receiver, so it can call you on the phone."

The office had tried to get Mr. Meinholtz by telephone, but he had left his receiver off during the news broadcast. Knowing that he was listening to the broadcast, and with no other way of reaching him quickly, they sent a radio message 20,000 miles to reach him—although he was only 10 miles away. The message was sent in code from New York to the expedition ship, Eleanor Bolling, in the South Polar regions. From there it was relayed to the ship City of New York by radiophone, where again it was broadcast to the world—and to Mr. Meinholtz.

• • • •

Prodigy, child actress of note, violinist extraordinary, orator, vocalist of ability, beauty prize winner, writer, dog fancier, Miss Muriel La Von Goodspeed of Salt Lake City, has won nearly 50 important contests which embraced all of her many and varied pursuits. Although she is now only 17 years old she has been winning various contests for several years.

With all her outside activities, Miss Goodspeed is an excellent scholar at school, ranking high among her classmates.

Tomorrow: The bee king.

Forty-three Get Diplomas From La Salle Institute

Cumberland, Md., June 10 (Spl.).—The twenty-fifth commencement of LaSalle Institute was held tonight in the Maryland Theater, with a class of 43 receiving diplomas.

The Rev. James A. Dwyer, assistant pastor of St. Patrick's Church, presided. John Farrell was valedictorian. Orations were delivered by Charles Mewshaw, Michael McDade and Vincent Monahan.

Edward J. Ryan, city attorney, Frostburg, addressed the class. He graduated from the school in 1910. Music was furnished by St. Mary's High School Orchestra. Awards were made as follows:

Gold medal for excellence, John M. Farrelli; gold medal for Christian doctrine, Charles T. Mewshaw; cash prize for excellence in mathematics, William Barnard Martz; William A. Blaul memorial medal for excellence in languages, Edward Mattingly; cash prize for excellence in American history and civics, Patrick Aloysius Tierney; Bernard J. Coulehan memorial cash prize for oratory, Raymond M. Kuhlman; Floyd J. Wolfe memorial medal for excellence, Joseph Lewis; silver medal for declamation, Edward Neus; cash prize for excellence, Arthur Spano.

Graduates were Gilbert Frances Becker, James Thomas Berkenbaugh, Francis Dorsey Bowen, William Charles Burns, J. Stanton Byer, Howard Terence Carolan, Thomas Francis Connell, William M. Connell, jr., Francis W. Drumm, Robert Enzelbach, John Michael Farrell, Philip J. Feaga, Peter Anthony Feeney, James Harvey Garlitz, J. Sebastian Grabenstein, James Matthias Kennedy, Joseph Mason Leonard, Richard A. Martin, William Bernard Martz, Bertrand A. Mason, Edward Joseph Mattingly, Charles Thomas Mewshaw, Vincent Joseph Monahan, Joseph C. Mooney, Michael Francis McDade, John J. McGraw, Raymond George Nies, John Pierce Plum, Joseph Plum, Carl Anthony Ruffo, Edward Michael Sell, W. Charles Simpson, Thomas Lloyd Smith, Thomas Joseph Soethe, James Hetzel Stevens, Raymond Joseph Swach, Patrick Aloysius Tierney, James L. Tole, Lawrence A. Trozzo, William Walker, Vincent Wesman, Charles Welsh, John Robert Wempe.

Virginia's New Subsistence Homesteads Put on Display

Front Royal, Va., June 10 (Spl.).—A unique model of two subsistence homesteads showing the type of houses planned for the residents of Blue Ridge Mountains in the Shenandoah National Park who must be removed from the park area, and the character of the homes in which these mountain people now are living, was exhibited at the flower show of the Garden Club of Warren County held here this week-end.

The models were made under the direction of L. Ferdinand Zerkel, of Luray, supervisor of the project of relocating residents of the park area, by members of his office force.

William E. Carson, chairman of the Virginia State Commission on Conservation and Development, stated yesterday that of the 465 families in the Shenandoah National Park, 340 have been receiving relief. The land cultivated by the average family is only 5.27 acres.

Mr. Carson said that the planning of homesteads outside of the park area for these families will give them an opportunity such as they before never have had.

Last Drowning Bridge Bonds Are Redeemed

Heathsville, Va., June 10 (Spl.).—The supervisors of Northumberland County became full title holders to the Downing Bridge over the Rappahannock River at Tappahannock yesterday when they handed the last of the bonds, issued for construction of the bridge, to the Bank of Northumberland.

Lynchburg School Has Commencement Today

Lynchburg, Va., June 10 (Spl.).—The baccalaureate sermon to 191 members of the Glass High School was delivered today at First Presbyterian Church by the pastor, Dr. F. Campbell Symonds.

The class will be awarded diplomas tomorrow.

Oil Men to Meet.

Clarksburg, W. Va., June 10 (Spl.).—Plans have been made for attendance of several hundred oil men of West Virginia and adjoining States at the eleventh annual convention of the West Virginia Oil Marketers Association starting Wednesday at Charleston.

Ban on Produce Sale Attacked

Princess Anne Law Draws Fire From Farmers, G. O. P. Candidate.

Princess Anne, Md., June 10 (Spl.).—A storm of protest, which is rapidly developing into organized opposition, has arisen here over passage by the board of town commissioners of an ordinance relative to sale of farm produce on streets.

On June 6, an ordinance was passed prohibiting sale of any kind of farm produce, fruits, shellfish, fish or merchandise of any character without a license issued by the commissioners. Penalties of $25 to $100 or 30 days in jail are provided.

Harry T. Phoebus, Republican candidate for Governor, has advised farmers and watermen through his newspaper, the Eastern Shore Republican, to ignore the ordinance. In event of arrest, he advises them to appeal to the Circuit Court, and pledges himself to furnish bail in every instance.

Several farmers and watermen have announced their intention to seek arrest to test the constitutionality of the ordinance.

Roanoke Slaying Suspect Returned

Roanoke, Va., June 10—(Spl.).—Albert Woolwine, 19, alias Paul Fletcher, arrested by Maryland police near Washington on a murder charge in connection with the slaying of Isaiah T. Minter, Roanoke grocer last November 12, was returned here yesterday.

Police Superintendent J. L. Manning said Woolwine had been sought for some time.

Several arrests have been made in the case but no one has been brought to trial.

Many Declare In Worcester

Announcements Made for Oil Offices at Snow Hill, Md.

Snow Hill, Md., June 10 (Spl.).—In spite of the unsettled condition of the Maryland Democratic machine, Worcester County has no intention of delaying announcements of Democratic candidates for county offices, it has become apparent here.

Announcements, now being made through the medium of the local newspapers, include candidates for practically all offices.

Those who have announced themselves candidates for the board of county commissioners include Frank E. Hudson, well-known Pocomoke business man; Charles L. Mason, of Pocomoke, and at present a member of the board; Samuel E. Shockley, Snow Hill; Elliott W. Marshall, Snow Hill, and Dr. Thomas Y. Franklin.

Edwin C. Lynch, prominent farmer and business man of Ocean City, Md., has announced himself a candidate for the Democratic nomination for sheriff. This office is also being sought in the September primary by Ernest C. West, Crawford B. Hillman, and J. W. Hall.

The office of State's Attorney is sought by William H. Price. The encumbent, Godfrey Child, who gained National recognition in the prosecution of Euel Lee, colored, two years ago, is also expected to run.

T. Howard Collins, of Snow Hill, and Miss Bessie Bowen, are seeking to gain the nomination for clerk of the circuit court.

Darden Declared Nominee.

Norfolk, Va., June 10 (AP).—Representative Colgate W. Darden, jr., today was officially declared the Democratic nominee for reelection from the Second District, and the order for the primary to be held August 7 was rescinded.

WOODWARD & LOTHROP
10th, 11th, F and G Streets
Phone District 5300

Make Spicy Potpourri in June...

The Month of Roses

... to scent your home throughout the year. A simple, accurate recipe with each rose jar—and we have a variety of styles for your selection.

Rose Jar Sketched, $1

Others, 50c to $1.50

CHINAWARE, FIFTH FLOOR

WOODWARD & LOTHROP
10TH 11TH F AND G STREETS PHONE DISTRICT 5300

In Your Own Home—Enjoy A Dorothy Gray

SALON FACIAL

1. CLEANSING: First cleanse your skin thoroughly with Dorothy Gray Cleansing Cream. Remove with tissues.

2. LUBRICATING: Then lubricate with either Dorothy Gray Special Mixture (dry skins) or Dorothy Gray Suppling Cream (oily skins).

3. STIMULATING: Then, stimulate the circulation with Dorothy Gray Orange Flower Skin Lotion (dry skins) or Dorothy Gray Texture Lotion (coarse pores or oily skins).

—Three simple steps to loveliness, all three preparations suited to your skin type, packaged compactly together— $1

TOILETRIES, AISLE 18, FIRST FLOOR

WOODWARD & LOTHROP
10TH 11TH F AND G STREETS PHONE DISTRICT 5300

What a Drive...

—a long, straight, screaming drive right down the middle of the fairway—that is the usual reward of golfers who build their confidence in their driving power by using—

1934 W&L Golf Clubs

Irons—Each	*Woods—Each*
$3.50	$3.95

•Full guaranteed, matched irons and woods, with sheath-shafts having calfskin grips. Irons have chromium plated, flanged heads. Come in today and get the "feel" of these clubs. Models for men and women—made by the makers of Vulcan clubs.

Other Well-Known Makes of Golf Clubs and Golf Balls on Sale Here

Men's and Women's Chromium-plated Irons	$2.50
Men's and Women's Chromium-plated Woods	$2.95
Vulcan Irons	$5 to $7.50
Vulcan Woods	$5 to $8.50
Wilson Ogg-Mented Irons	$5 and $7
Wilson Ogg-Mented Woods	$8.50
Gene Sarazen Irons	$7.50
Gene Sarazen Woods	$9
Hol-Hi, 3-Star Royal and Kro-Flite Balls, each	75c
Kroydon Cardinal Balls	50c
Silver King Balls	68c
MacGregor Irons	$5 to $7.50
MacGregor Woods	$3.50 to $9
Burton Golf Bags	$3.50 to $32.50

For Tennis Enthusiasts—

Wright & Ditson Tennis Rackets

Special $4.95

If you want a racket that will stand a lot of tennis, buy one of these Wright & Ditson rackets at this special low price. Beautifully balanced and expertly strung.

SPORTING GOODS, FOURTH FLOOR

WOODWARD & LOTHROP
10TH 11TH F AND G STREETS PHONE DISTRICT 5300

A CORRECTION

The two articles below were incorrectly advertised in Saturday's Star. They should have read as follows:

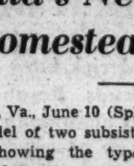

TWO-SLICE TOASTERS

$5.95 *Formerly $7.95*

Toasts both sides of two slices at once. Toast drops out when done by touch of handle. Chromium plated.

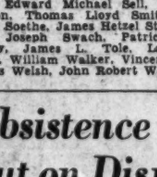

4-BLADE ELECTRIC FANS

$7.95 *Formerly $9.95*

Just when you need them most we offer these electric fans with safety guards.

ELECTRIC APPLIANCES, FIFTH FLOOR

WOODWARD & LOTHROP
10TH 11TH F AND G STREETS PHONE DISTRICT 5300

An intriguing new accent for white costumes—

Pastel Mesh Hose

Summer's favorite pastels invade the stocking field—and give every evidence of easy victory. Small wonder, for their exquisite colors—so delightful with white—are charmingly abetted by the delicate "aristocrat" mesh of which they are fashioned. All-silk in buttercup, old rose, robin's egg blue, elan—for evening—beige, sun tint and white. Or, if you prefer darker colors in this gossamer mesh, you may wear beet root, navy—or the black that is the choice of so many smart New Yorkers for wear with white.

HOSIERY, AISLE 19, FIRST FLOOR

$1.65

Other Mesh, Hose, $1 and $1.35

POST CLASSIFIED ADS
Serve All Washington
AT THE LOWEST COST

Life of Jesus Used to Stress Class Address

Dr. G. W. Richards Gives U. of Va. Graduation Group Sermon.

By Howard Turner.

Charlottesville, Va., June 10.—The relation of the educated man to Christanity was discussed by the Rev. Dr. George W. Richards, president of the Eastern Theological Seminary, Lancaster, Pa., before the graduating class of the University of Virginia.

Opening the 110th final exercises, Dr. Richards chose as his text a verse from the sixth chapter of Second Timothy, "Lay hold of the life eternal."

Dr. Richards contrasted material ideals with the life of Jesus, "who lived among men for men. He came both eating and drinking; He earned His bread with the work of His hands. Never was there a life more truly human, more concerned for all men and everything that makes for man's well-being.

"Each of us, in his way, is to lay hold on the life that is life indeed. Here at home on the farm, in the schoolhouse, in the workshops, in the cottage and in the social and political life we are to lay hold on the eternal life.

"You are about to go forth from the seclusion of academic halls into the active life of the world," Dr. Richards said. "Now that you have been taurght, go forth as Jesus and the Apostles and the men of all the centuries went forth."

The exercise will continue tomorrow and Tuesday. Installation of Dr. John Lloyd Newcomb as president of the University of Virginia will be held in the McIntire Amphitheater Tuesday at 5:30 p. m., followed by the conferring of degrees on 400 graduates, and the address by Gov. George C. Peery.

Front Royal Holds Election Tomorrow

Front Royal, Va., June 10 (Spl.).—Politics is at fever heat here over the election of two members to the town council Tuesday.

Two members of the present council have filed for reelection. They are Edward T. Whitworth, member for the past four years, and Dr. L. F. Hansbrough, appointed by the council to fill the unexpired term of James H. Shiner, recently confirmed as postmaster of Front Royal.

E. H. Stokes, a merchant, and former member of council, loser by a slender margin two years ago, is a third candidate. All three candidates have conducted an active campaign.

Peery Names Page Farm Debt Board

Luray, Va., June 10 (Spl.).—Gov. Peery has announced the following members of the farm debt adjustment committee for Page County; Charles C. Louderback, chairman; S. L. Walton, C. A. Shuler, C. D. Price, Charles N. Spitler and A. L. Huffman.

The committee was appointed at the request of citizens. The committee represents agricultural interests in different sections of Page County.

Mrs. William Schell Is Dead at Frostburg

Frostburg, Md., June 10 (Spl.).—Mrs. Barbara Schell, 74, wife of William Schell, died yesterday at Miners' Hospital.

She was a member of Salem Reformed Church. Besides her husband, she is survived by one son, George Schell, Washington; a brother, Justus Youngerman, and three sisters, Mrs. John Baum, sr., Grantsville, and Mrs. John Pressman and Mrs. Marvin Layman, Frostburg.

Pocomoke City Bible School Opens Today

Pocomoke City, Md., June 10 (Spl.).—The annual Recreation Bible School will open at the Pitts Creek Presbyterian Church here tomorrow for two weeks.

The faculty will be Miss Ida Scott, Miss May Belote, Miss Ruby Townsend and Dr. S. J. Venable, pastor of the church. The classes will be held from 8:30 a. m. to 12:30 p. m. each day.

Test Seen in System Of U. S. Education

Blacksburg, Va., June 10 (AP).—The final test of our educational system lies in its ability or inability to develop in the rising generation a social-mindedness, a sense of social responsibility, which is essential to the progress of civilization, the Rev. F. W. Burnham, D. D., pastor of the Seventh Street Christian Church, Richmond, said today.

Future Farmers Pick Next Term's Officers

Tappahannock, Va., June 10 (Spl.).—At their last meeting of the school year yesterday the Future Farmers of America of Lloyds High School elected officers for the 1934-35 term.

Those chosen: Kenneth Allen, president, Randolph Turner, vice president; Everett Taylor, secretary; Conway Davis, treasurer; William Reynolds, reporter, and Bland Motley, farm watchman.

Council in Danville Votes on Golf Course

Danville, Va., June 10 (Spl.).—The city council will vote tomorrow on a nine-hole municipal golf course in the city park at a cost to the city of $4,000.

The project will be under the Federal Emergency Relief Administration, which will meet the total labor costs amounting to $15,000.

Jelly's Tavern Site Marked

Photo by Marion Butler.

St. Marys City, Md., tercententary worker, Mark Milburn, is shown hanging one of the quaint seventeenth century signs now being erected by the Maryland Tercentenary Commission on historic sites at Marylad's first capital to provide information for 75,000 tercentenary visitors due there for massive celebrations June 15 and 16. This sign marks the spot where famed Jelly's Tavern stood from 1664 to 1694, when it was the meeting place of Maryland's most distinguished nobles and legislators.

Woman Is Found Dead of Alcoholism

Mrs. Bessie Crawford, 43, Discovered on Tracks.

Charles Town, W. Va., June 10 (Spl.).—The body of Mrs. Bessie Crawford, 43, of Ranson, W. Va., daughter of J. O. Madison, was found along the Baltimore and Ohio railroad tracks near here this morning.

After an examination, it was decided death was brought about by acute alcoholism.

She is survived by a husband and four children, two brothers, one sister, and Mr. and Mrs. J. O. Madison her father and mother.

Funeral services will be held Tuesday at 10 a. m. with interment in Edgehill Cemetery.

"Tool" Man Held On Fraud Charge

Winchester, Va., June 10 (AP).—George B. Shepherd, formerly of Cumberland, Md., will be returned here from Minneapolis, Minn., to stand trial on fraud charges, it was learned today.

Requisition papers sent to Minnesota by Gov. Peery have been accepted and the man will come to Winchester as prisoner of City Sergt. C. Lee Barr.

Shepherd, also wanted in North Carolina, is charged with having obtained large sums of money on bogus checks after telling local business men he planned to open a tool factory here.

Byrd Letter Explains Opposition to AAA

Danville, Va., June 10 (Spl.).—A. D. Starling, farm leader in this section, today received a letter from Senator Byrd clarifying his position in opposition to certain proposed amendments to the AAA.

The Senator says that "the opposition I have expressed to the new amendments does not refer to tobacco legislation." He says the control amendments "will give the Secretary of Agriculture arbitrary power."

The letter was viewed as important because of the tobacco control legislation in this section.

Husband Is Charged With Beating Wife

Hagerstown, Md., June 10 (Spl.).—A warrant charging him with assault with intent to kill his wife has been issued by Magistrate Frank Thomas, Sharpsburg, against Isaiah Glass.

Mrs. Glass is in the Washington County Hospital in a critical condition from a beating, police allege, administered by her husband. Glass will not be arraigned pending outcome of his wife's injuries.

Church Class Offers Play.

Leesburg, Va., June 10 (Spl.).—A two-act comedy, "Mrs. Wigglesworth Gets Religion," will be presented by the Crusaders Class of the Leesburg Methodist Church Thursday. Those taking part are Mary Beales, Marion Oliver, Rebecca Beales, Nancy Bradfield, Marie McDonald, Jean Chamblin and Lance Knowles.

Harrisonburg Teachers Told Of New Ideals

World Needs Different Idea of Greatness, Says Professor.

Harrisonburg, Va., June 10 (Spl.).—Dr. Ernest Trice Thompson, professor of church history and church policy of the Union Theological Seminary of Richmond, in his baccalaureate sermon to 185 graduates of the Harrisonburg State Teachers college today declared: "If we are to build a better world we must have a new generation with a different idea of greatness. Teachers must concern themselves with giving men a new standard of greatness."

Commencement exercises will be held tomorrow night with Dr. Samuel C. Mitchell, of the University of Richmond, as the speaker.

Declaring that ambition for one's self or for one's loved ones is natural to man, and that the desire for greatness burns within us all, Dr. Thompson said that ambition is the mainspring of life, the driving force that lies back of the progress of the world. He added:

"To win a success that dollars can measure, and that the world can applaud; a success that sets us up in the estimation of our fellow men, and that gives us control over the things of life, there is success in its most concrete form. No wonder it magnetizes men, even at times to hypnotize them.

"The standard which must prevail in the future is the standard of Jesus Christ," he said, "in which greatness is not measured by the dominion one exercises over ones fellow men, but by the service one rendered to them."

John Barton Payne To Address W. Va. U.

Morgantown, W. Va., June 10 (Spl.).—A public testimonial dinner in honor of John Barton Payne, National head of the Red Cross, has been arranged for Wednesday at the Morgantown Country Club by the Monongalia County Red Cross Chapter.

Mr. Payne, a native of Pruntytown, will deliver the chief address at the annual commencement of West Virginia University, of which he is an alumnus, on June 12. He will be the guest of Dr. John Roscoe Turner, president of the university.

Funeral Services Held For Wallace Brown

Lignum, Va., June 10 (Spl.).—Funeral services for Wallace Brown, 56, were held today.

Mr. Brown is survived by four sisters, Mrs. John Brown, of Alexandria; Mrs. A. J. Simpson, of Washington; Mrs. Nellie Brown, of Orange, and Mrs. Joe Mason, of Lignum; two brothers, George Brown, of Fredricksburg, and Lewis Brown, of Lignum, and a number of nieces and nephews.

Child Healthmobile Will Visit Celebration of Tercentenary

Leonardtown, Md., June 10 (Spl.).—Visitors to the Maryland Tercentenary celebration Friday and Saturday in St. Mary's County will find, parked in a prominent place, a big healthmobile marked "Bureau of Child Hygiene, Maryland Department of Health."

If they will stop and look inside they will see what closely resembles the examining room in a doctor's office.

They then will understand when they hear that "Child Health Conference on Wheels," will be held at certain places throughout the summer. After leaving St. Mary's County, the healthmobile is to spend some time in Charles, Calvert, Kent, Queen Anne's and Somerset counties. A provisional schedule has been arranged by Dr. J. H. M. Knox, chief of the Bureau of Child Hygiene, as follows: For St. Mary's, June 14-16, Charles, June 18-22; Calvert, June 25-29; Kent, July 2-11; Queen Anne's, July 12-20; Somerset, July 23-31.

When the Healthmobile goes into a county, it does so on the invitation of the county health officer. Mothers with babies or young children who have not yet entered school are invited to bring their children for an examination by the doctor sent out by the Bureau of Child Hygeine. A special effort is made to interest mothers whose children are preparing to enter school, so that any condition that needs especial care is pointed out and attended to during the summer.

Particular attention is paid in all these examinations to the general health of the child, to weight, to the condition of the skin, teeth, nose, throat, the lungs, heart, and to the vision and hearing. No medicines are prescribed and no treatments given. If care is needed, the mother is told to take the child to the family doctor.

Child health conferences are held in some central place regularly throughout the year, in most of the counties. The special conferences on wheels make it possible to reach sections that are too far from the main roads for the children to be brought to the regular conferences.

St. Mary's Fete To Draw Boats In Gay Array

Imposing Fleet to Gather for Friday Regatta; on Cruises Now.

Baltimore, June 10—(Spl.).—Celebration of Maryland's Tercentenary at St. Mary's City next Friday and Saturday will draw to the Potomac and the St. Mary's rivers one of the most numerous and imposing gatherings of boats of all kinds that has ever assembled in the waters of this state.

Yacht clubs up and down the Chesapeake—there are 23 of them from the Virginia capes up to the Susquehanna—will have representative craft in the regatta Friday night. A British war vessel, the Dundee, will be on the scene, and there will be ships of the United States Navy, the venerable Coast Guard Cutter Apache, vessels of the Maryland Conservation Commission, steamers from Baltimore bringing hundreds of visitors, and scores of private yachts.

From the Maryland Yacht Club alone will come a flotilla of at least fifty craft of all sorts, from trim white star-boats to speedy launches. They will be commanded by Fleet Captain Edwin A. Shriver.

To Meet at Solomon's Island

A number of the boats left Saturday on cruises down the bay, but are scheduled to assemble at Solomon's Island Wednesday, where they will meet the main body of the yacht club fleet, together with boats belonging to yachtsmen from Philadelphia, Wilmington, and other cities.

About a dozen boats will sail under the burgee of the Gibson Island Yacht Club, commanded by J. Abner Sayler.

Sailing down the Chesapeake for St. Marys this week will also be boats from the Chesapeake Bay Yacht Club, of Easton; the Miles River Yacht Club, of St. Michaels; the Havre de Grace Yacht Club; the Chester River Yacht Club, of Chestertown, and numerous other marine organizations up and down the bay.

From Baltimore will go a numerous array of passenger steamers bearing representatives of patriotic societies and historical organizations.

The Southern Maryland Society has chartered the Chesapeake Steamship Co.'s steamer City of Norfolk. The vessel will leave Baltimore Friday night, and will be escorted by the Maryland Naval Reserve training ship Eagle.

D. A. R. Charter Vessel.

The Daughters of the American Revolution and other patriotic organizations have chartered the Old Bay Line steamer State of Virginia, and will leave Baltimore at 4:30 p. m. Friday. Proceeding directly to St. Marys, the vessel will arrive opposite St. Clements Island Saturday morning, so that mass may be said on deck to commemorate the first mass celebrated on the island by Father White, the chaplain of the original Maryland colonists.

This mass is to be celebrated by the Rev. John F. Senlon, president of St. Mary's Seminary, who will be a guest aboard the ship.

The Old Town Merchants and Manufacturers Association, of Baltimore, has chartered the Chesapeake Line's steamer City of Richmond, and will leave Sunday morning for St. Marys.

All these steamers, as well as others from Washington and other Maryland points, will remain at St. Marys over Sunday, the visitors to the Tercentenary fete making their homes aboard ship during the stay in Southern Maryland.

Crops Checked In Frederick

Survey Shows Many Cut Acreage Under U. S. Requirements.

Frederick, Md., June 10 (Spl.).—The work of 16 farm supervisors and three engineers who have been making a check-up on the wheat curtailment acreage in Frederick County, to determine if contracts of those who participated in the benefit plan of the Federal Government have been carried out, was almost completed yesterday. It is expected that the last of the proof of compliance forms will be turned over to the county agent the first of this week.

Each of the supervisors was allotted about 90 farms on which to make surveys. Almost every form turned in shows that farmers have cultivated fewer acres than allowed under the contract. In one instance, a farmer entitled to plant 96 acres set out but 72. A few show a slight overproduction, which the county agent explained could be corrected by plowing under the excess acreage.

The number of acres cultivated under the curtailment plan is expected to show a very slight decrease over that of last year. Growers were asked to make a reduction of 15 per cent in the average based on crops of 1930-31-32. On account of the low price, the wheat acreage in this county was reduced from about 75,000 acres in 1930 to about 65,000 last year. On this basis the curtailment benefit plan will show very little difference in the acreage from that of 1933.

Under the terms of the contract, farmers would be paid 20 cents per bushel on 54 per cent of their crop, the 54 per cent representing the actual quantity of wheat sold beyond what was used for home consumption. The first benefit payment on approximately 1,420 contracts was made last December, when checks aggregating $100,000 were distributed in this county. A second and final payment of about $35,000 will follow the survey now being completed.

Will Entertain Book Club.

Hamilton, Va., June 10 (Spl.).—Mrs. George Hasel, assisted by Mrs. W. S. Sydnor, will entertain the Hamilton Book Club at the home of the former on Tuesday.

Colored Catholics Enact Pageant Depicting Educational Work of Jesuit Fathers in Md.

Colored children at St. Peter Claver's School, Ridge, Md., are shown in a scene from a tercentenary pageant which they presented Saturday depicting the progress of the Negro race in Maryland through 300 years.

Progress of Race in State Graphically Shown in Fete.

By Marion Butler.

Ridge, Md., June 10.—Mission work, begun among their race 300 years ago by Jesuit Fathers White and Altham aboard the Ark and Dove, was commemorated here in a tercentenary pageant presented by colored children of St. Peter Claver's School yesterday.

Beginning with Hannibal and Francisco, two little known colored men included in the ship lists of Leonard Calvert's colonizing expedition to Maryland in 1634, the pageant depicted the progress of the Free State's colored inhabitants to the present day.

100 Children Take Part.

More than 100 children took part, crowding the tiny auditorium of this school, on a cleared plateau deep in the heart of St. Marys County woods. Two miles northward is historic St. Inigoes, settled by Jesuit Fathers in 1636 and still held by members of their order, while Maryland's first capital, St. Marys City, lies just beyond.

Passing from the story of Hannibal, who became Gov. Calvert's servant after being picked up by the Ark at Barbadoes, tableaux of the pageant pictured the beginnings of slavery in Maryland in 1639. Prominent colored figures in Maryland history dramatized were:

Benjamin Banneker, freeman of post-Revolutionary times, and astronomer and inventor, who taught himself science in the mills and library of George Ellicott, becoming the first to foresee the development of colored education in Maryland; Frederick Douglas, international colored orator, an escaped slave from Easton, Md., who sent the price of his freedom back to his master.

Founding of Order Shown.

The development of education for their race in Maryland was shown in scenes depicting the establishment in Baltimore in 1829 of the Oblate Sisters of Providence, first group of colored nuns to devote their lives to the education of colored youth. Members of this order teach, under the direction of Mother Mary Damian, at the St. Peter Claver's School. This 105-year-old congregation also conducts St. Frances Academy, in Baltimore, and parochial schools in Maryland, Washington, D. C.; Missouri, Kansas, Cuba and Puerto Rico.

The establishment in Baltimore, in 1871, of the Josephite Brothers, a congregation of priests devoting their lives to the colored race, also was portrayed. Reenacted was the visit to the St. Peter Claver's School in 1924 of a member of this brotherhood, Father Charles Randolph Uncle, first colored Catholic priest ordained in America.

Authors of the pageant were Father Horace McKenna, S. J., and Mother Mary Damian.

A heritage of Jesuit missionary work, starting in 1636 at St. Marys City, lies back of St. Peter Claver's Mission, opened by members of this Catholic order in 1902. In 1916, the Rev. Father Emerick, S. J., began classes here, while the present school building was built in 1924 at the request of Father John La Farge, S. J., founder of the Pilgrims of St. Marys.

Death Rate Cut Half.

Children at this school are prepared for admission to the nationally known training school for colored students, the Cardinal Gibbons Institute, which stands not 500 yards away. Established in 1924, it is the only Catholic school of its kind in the State. Colored students throughout Maryland and many Eastern States learn here the finest principles and practices of modern farming and home arts.

Since the establishment of the schools, with the inculcating of improved housing and sanitation principles, St. Marys County statistics have shown a drop in the colored death rate from 44 to around 22 per 1,000.

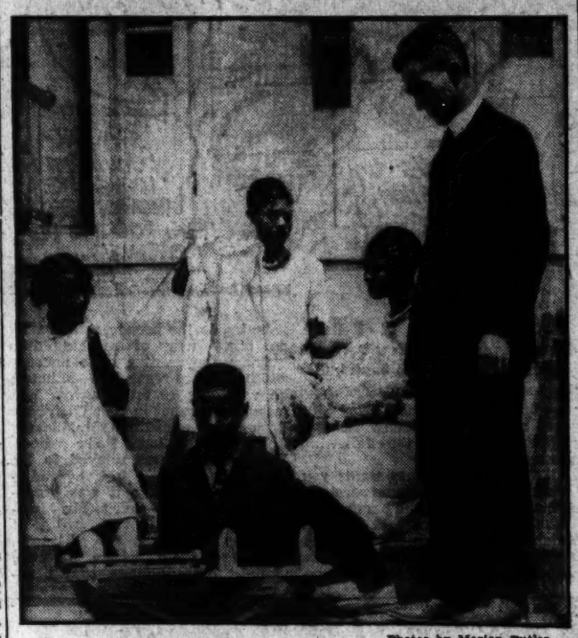

Photos by Marion Butler.

Courses in subsistence farming and home crafts showed these students at the St. Peter Claver's School how to make the articles which they are exhibiting to their spiritual mentor, the Rev. Horace B. McKenna, S. J.

Seminary Graduates Will Get Diplomas in Pageant Program

Leonardtown, Md., June 10 (Spl.).—Graduation exercises tomorrow at St. Mary's Female Seminary, St. Marys City, will take place in the form of an historical pageant depicting growth and work of the school since its organization in 1840. The pageant will portray four stages, with students, the faculty and many alumnae and their children participating.

Words and music for the solos and choruses were composed in the school.

Even awarding of diplomas will be part of the pageant, which has been entitled "The Vestal Flame." Miss Adele France is principal.

Material for a stage curtain in the music hall has been presented by the Celanese Corporation of America, of Cumberland, Md., through William A. Gunter.

Man Burns to Death In Truck Accident

Hagerstown, Md., June 10 (Spl.).—The death of Charles Bond, 22, Petersville, Frederick County, burned to death in the crash of his truck at Benevola, Washington County, Thursday, was declared accidental by Magistrate Walter Shiffler.

Witnesses testified that the truck in which Bond was hauling coal caught fire, causing him to lose control of the machine. His clothing was afire when he leaped from the machine.

Conley Luncheon June 19.

Hagerstown, Md., June 10 (Spl.).—The Conley-for-Governor Club of Washington County has issued invitations to a luncheon here June 19, when the Frederick County candidate will be introduced.

Banks to Make Service Charge

Fredericksburg Clearing of Checks to Be Assessed After July 1.

Fredericksburg, Va., June 10 (Spl.).—Adoption of service charges in local banks beginning July 1 will be proposed at a meeting soon of the local Clearing House Association, in which all Fredericksburg banks will have membership.

The proposal here follows closely the resolution of the Virginia Bankers Association which authorized establishment of a State Clearing House Association that will devise a minimum scale of service charges for all banks with variations, according to conditions in the several banking groups in the State.

The suggested minimum scale is 50 cents a month for accounts averaging less than $50, with an additional charge of 3 cents for each check in excess of five written in one month.

Candidates File In West Virginia

Clarksburg, W. Va., June 10—(Spl.).—Lee Cusack, of New Martinsville, a former member of the State House of Delegates, has registered for the Democratic nomination for Second District State senator. The district comprises Marshall, Wetzel and Tyler counties.

Dr. Will F. Crow, of Glen Easton, has filed as a candidate for membership in the House for Marshall County on the Republican ticket.

J. W. Webb, of Jefferson District, Kanawha County, supervisor of subsistence gardens for the Kanawha relief administration, has filed as a candidate for a Democratic nomination for House membership from that county.

Representative Andrew Edmiston, of Weston, has announced his candidacy for reelection from the Third Congressional District and Representative George W. Johnson, of Parkersburg, has announced his candidacy for reelection in the Fourth District. Both are Democrats.

Routing Plan On Traffic Hit

Fredericksburg Chamber Sends Resolution to Commission Head.

Fredericksburg, Va., June 10 (Spl.).—Chamber of Commerce board of directors passed a resolution opposing rerouting of traffic in or around Fredericksburg. They immediately communicated their action to Henry G. Shirley, chairman of the State Highway Commission.

A delegation of business men and property holders will accompany members of the Chamber's board to interview Mr. Shirley.

Opposition also was expressed to parking laws aimed especially at trucks, which might interfere with business conditions.

Attention was called to annual State Highway Department expenditures of about $1,600 per mile or approximately $4,500 on upkeep of streets through Fredericksburg designated as highways. It was stated that a belt-line around the city would force the municipality to undertake the burden of maintaining these streets.

Reference also was made to the $40,000 project for improvement of Princess Anne street and the National Boulevard, arteries from which it is proposed to route traffic from U. S. Highway No. 1.

Roanoke Airport Site Is Selected

Roanoke, Va., June 10 (Spl.).—Purchase of the Cannaday farm of 300 acres at a cost of $70,000 has been authorized by city council as a site for the Municipal airport.

The American Airways has been awarded a contract over the route.

About a ton of air mail from all over the country has been sent here for cancellation and shipment on the first planes out.

Church Festival Thursday.

Hamilton, Va., June 10 (Spl.).—The Young People's Division of Harmony Methodist Church, at Hamilton, will hold an ice cream festival on the bank lawn in Hamilton, Thursday at 6 p. m.

Drys Supreme In Appomattox Oppose Repeal

Ferguson Group to Fight Issuance of Beer and Wine Licenses.

By J. K. Irving, Jr.

Lynchburg, Va., June 10.—While the rest of Virginia is clamoring loudly for beer and wine licenses, liquor stores and State control board jobs, an appeal comes from the historic County of Appamatox that all licenses for the sale of alcoholic beverages there be rejected.

It is asserted that a majority of her citizens are opposed to repeal, now as heretofore. So strong is that sentiment that a delegation which had previously foregathered at the courthouse, near the surrender grounds, met the State's investigator for permits here last week. The group, headed by State Senator Samuel L. Ferguson who acted emphatically as spokesman, stated that the county, which heretofore has embraced every opportunity to express its dry tendencies at the polls, would not surrender even though it be the only one to take that stand.

It was shown that Appomatox voted against National repeal and also expressed disapproval of State control. It appeared, therefore, to the delegation that those making application for licenses to sell beer and wine were in the minority and placed commercial gain ahead of moral welfare. The patient representative of the ABC board did not commit himself, but took the matter under advisement, returning to headquarters with the protest and the contested applications bundled together for consideration of the board. He also took word to the powers that Appomatox, should the appeal be denied, would hold her own referendum and settle the matter once for all.

There is another view of the situation, of course; there are those who point to the fact that Appomattox is merely making a fine gesture, which may result in her own undoing, which would be a withdrawal of the protest or a decision at the polls; that general interest would be better served by allowing licenses to be issued.

What effect the Appomattox stand will have upon other counties is a matter of conjecture. In the referenda of last year 34 of the 100 Virginia counties voted dry. This one is the first, however, to show any concerted inclination to balk against repeal. The counties of Buckingham and Prince Edward, which are adjacent, clung to the old order. Should they again join hands with Appomattox, Virginia would find in her midst a very sizeable territory in which prerepeal conditions would continue to exist. Other perennially dry spots might add to the desert area.

Senator Ferguson is well known as the political leader of his county and was admittedly one of the "big shots" of the old Tenth Congressional District and of the former Seventh, its successor under the first redistricting act. Buckingham and Appomattox were included in each and are now in the Fourth, along with Prince Edward, which does not lessen the Ferguson power among his immediate neighbors.

High Gas Price Hit in Staunton

Representative Does Not Know of Anything Congress Can Do.

Staunton, Va. June 10 (Spl.).—Maj. A. Willis Robertson, member of Congress from the seventh Virginia District, does not "know that there is anything Congress can do" about the "vast difference" in the price of gasoline in various sections of Virginia.

Led by the chamber of commerce, a lusty complaint has gone up from motor owners in this part of the State against the retail price of gasoline, which has been 21.1 cents here for some time. Other sections of the State are enjoying a price as low as 15 cents, and where competition is especially keen, even a few cents lower.

The chamber of commerce has written Representative Robertson, Senator Harry F. Byrd and the State Corporation Commission. Speaking for the latter, Chairman H. Lester Hooker informed the commerce organization that the retail price of gasoline is a "matter over which the commission has no jurisdiction."

With Staunton's general price 21.1, at Afton, 18 miles east of here, in the Blue Ridge Mountains, the price is 16.1, although two oil companies have to haul the product from Staunton to that point by truck. The explanation is that these companies have had to reduce the wholesale price to meet stiff competition from the Charlottesville and Lynchburg areas.

Flames Destroy Plant at Orchard

Martinsburg, W. Va., June 10 (Spl.).—The packing shed and a quantity of orchard material at Duchess Orchard, Dry Run section, owned by Attorney Luttrell and Judge D. H. Rodgers, was burned yesterday.

The fire started either from lightning or a gasoline engine which was pumping water in the shed, B. A. Barney, orchard manager, saw the blaze after it had gained full headway. A drum, containing 35 gallons of gasoline, blew up. The loss was several hundred dollars, with no insurance.

Winner of Contest.

Buckhannon, W. Va., June 10 (Spl.).—Raymond Baker, member of the Weston Chapter of the Future Farmers of America and student in the Westo High School, has been declared winner of the fifth annual State speaking contest, which was held here under auspices of the North Central Association of Future Farmers.

Dewey Group Wants Congress To Stay on Job

Petition Sent Roosevelt Demanding More Aid and Violence Curb.

A protest against adjournment of Congress "until an adequate relief and work program has been adopted and established," was sent to President Roosevelt yesterday by Dr. John Dewey, chairman of the joint committee on unemployment. It was signed by hundreds of religious civic and educational leaders from all parts of the country.

"With violence raging or impending in a dozen States in our country," the letter of protest said, "it is a menace to the right of American citizens to decent maintenance, or employment at adequate wages, to rely further upon experimentation in currency manipulation, and upon the assumed altruism of financial and commercial interests.

"The continuance of this menace should not and will not be forgiven or forgotten.

"On behalf of 10,000,000 and more men and women now unemployed and on behalf of 5,000,000 families, destitute and dependent upon public aid, we ask that you recommend to Congress the immediate creation of adequate credit for construction and public works; authority to condemn property for public purposes at a fair price, and to assess part of the cost upon property benefited thereby; and also power to prevent extortionate prices for lumber, steel, cement and other material necessary to the construction program."

Among the hundreds signing the letter to the President were Dr. Dewey, Bishop Francis J. McConnell, Dr. Stephen S. Wise, Dr. John Haynes Holmes, E. J. Manion, D. W. Tracy, James Robinson and William Tracy the last four being officers of important labor unions.

Pet Show Brings Joy to Youngsters

Post Staff Photo.

Here's the best dog, in his class, exhibited at the pet show of the Northeast Boys' Club Saturday. He is "Rags," belonging to Billy Townsend, 719 Sixteenth street northeast, shown with him.

Columbia Scholarship To Honor Hitchcock

An annual $1,000 scholarship in the Columbia University School of Journalism has been established by Mrs. Gilbert M. Hitchcock, of Washington and Omaha, Neb., in memory of her husband, Gilbert M. Hitchcock, former Senator and founder and publisher of the Omaha World-Herald.

The scholarship, as announced yesterday by Dean Carl W. Ackerman, will be awarded to residents of Nebraska by members of the Columbia journalism faculty, both graduates of Nebraska universities and employes in the editorial departments of Nebraska newspapers being eligible.

Fingerprint Found In Gun Fight May Be Dillinger Clew

Chicago, June 10 (AP).—Police looked to a fingerprint tonight to determine if the much-sought John Dillinger, Indiana desperado, was a participant in a suburban gun battle.

Early today Tony Brown and Clarence Mau, Oak Park policemen, attempted to halt an automobile. Instead of heeding the police car's siren, the driver speeded away and occupants of the car knocked out the rear window, emptying revolvers at the policemen.

Brown jumped to the running board of the police car and blazed away as the chase edged into Chicago. The car escaped, but later was found abandoned.

While policemen could not identify any of the occupants, the machine was found to be the type preferred by the elusive Dillinger. The car had been reported stolen from a Chicagoan. Identifying marks had been removed but police found one fingerprint on the glass.

Police planned to compare the print with those of Dillinger.

Ancient Iraq Coins Are Found in Persia

Philadelphia, June 10 (AP).—Gold coins which apparently were minted by the Seljuk rulers of Iraq about 1150 A. D. were among the first findings of an archelogical expedition excavating at Rayy, site of ancient Rhages, in Persia, it was announced today at the University of Pennsylvania Museum.

The expedition, sponsored by the Boston Museum of Fine Arts and the Mrs. William Boyce Thompson Foundation of the university museum, also has unearthed copper coins bearing dates from the eighth to the thirteenth centuries.

Cheaper, Better Cup o' Coffee Perfected at Research School

New Flaked Type Will Prove Big Saving to Housewives.

Pittsburgh, June 10 (AP).—A better cup of coffee for America's breakfast table, cheaper, tastier and more quickly prepared, is announced by the Mellon Institute of Industrial Research, a nonprofit organization.

The "new" coffee will be marketed in small, thin flakes, resembling oat flakes, rather than in the old-time ground form.

Dr. Edward R. Weidlein, director of the institute, tonight described science's latest gift to the housewife as follows:

The flakes are so much more accessible to water than grounds that the coffee "yields during brewing approximately 50 per cent more extractive than is obtained from the customary drip grind, and 75 to 100 per cent more than is had from the ordinary percolator grind. Its use will bring a remarkable economy to the housewife in her consumption of roasted coffee."

"Flaked coffee," Dr. Weidlein continued, "yields its extractives so readily that a good beverage may be prepared by steeping as is done with tea." Iced coffee can be made by merely percolating cold water through the flakes, eliminating the boiling process.

He said that due to this same accessibility to water, the extraction is not only more rapid, more uniform and complete, but "the brews obtained from flaked coffee, unlike those from finely ground coffee, are remarkable for their clarity or freedom from turbidity."

R. B. McKinnis started the study at the institute in 1929, on a fellowship provided by a commercial organization.

Bravery Stressed To West Pointers

Chaplain Makes Final Talk to Graduates.

West Point, N. Y., June 10 (AP).—Expediency and safety must never rule our lives, members of the graduating class at the United States Military Academy were told today by the Rev. R. E. Foust, chaplain, in his baccalaureate sermon.

Citing the attitude of a Coast Guard captain to a seaman reluctant to risk his life on what seemed to him a foolhardy attempt at rescue, he said: "The captain turned to the fearful man and quietly said, 'We must go out. We do not have to come back.'"

This was the attitude the chaplain urged the class to maintain, telling them "You can never trade your birthright except you squander your very soul."

Dog Tries to Save Master, but Fails

Barking Attracts Help to Heart Victim.

Denver, June 10 (AP).—William Sherman Fisher, Denver utilities executive, died of a heart attack despite the efforts of his pet cocker spaniel to save him.

Fisher, on a week-end fishing trip, apparently fell into the water upon suffering the attack last night. The dog immediately set up a clamor which led to discovery of Fisher by Lafayette and Berrian Hughes, Denver men, who were fishing nearby.

Guided to Fisher's unconscious form as he floated downstream, the Hugheses manager to pull him ashore Fisher died two hours later. He was a graduate of Yale and a member of many clubs.

Howling Monkeys Show Human Trait In Communal Life

New Haven, Conn., June 10 (AP).—Life is of the communal type among the howling monkeys, Dr. C. R. Carpenter, research assistant in psychobiology at Yale University, reports, and not the ruthless struggle that it is often supposed to be for wild animals.

First hand evidence on this species of primates native to the Canal Zone is presented by Dr. Carpenter in a monograph published this week.

Among the howlers, Dr. Carpenter says, no individual dominates the group, nor do they engage in physical combat among themselves for food or territory. The old and crippled are not left behind and concerted defensive action is taken against common dangers, Dr. Carpenter found.

Dr. Carpenter spent eight months in a study of howling monkeys on Barro Colorado Island, in the Canal Zone.

Howlers have in effect a language, Dr. Carpenter says. There are nine different kinds of vocalization distinctive of the species, from which it derives its name. The noise can be heard on occasion at a distance of three miles.

Definite bonds exist not alone between mothers and their infants, but between all members of the clan.

WILKINS ONE OF THE WORLD'S REALLY FINE TEAS

CHEVROLET
Service Dist. 4200
BARRY-PATE
The OLDEST Dealer
Sales 1130 Conn. Ave.
Service 1123 18th St.

EDUCATIONAL.

Washington College of Law
SUMMER SESSION
June 18 to July 28, 1934
7:40 A. M.
5:10 to 7 P. M.
Classes in Elementary Law, Evidence, Equity, Criminal Procedure, Equity Pleading, Common Law Pleading, Sales, Bailments, Insurance, Personal Property, and other subjects as registration warrants.
2000 G St. NW. MEt. 4585

National University Law School
Summer Term Begins
June 15, 1934, at 6:30 p. m.
Standard three-year course leading to degrees of LL. B. and J. D.
Graduate courses leading to degrees of LL.M., M.P.L. and S.J.D.
All classes held at hours convenient for employed students.

School of Economics and Government
Degree courses of collegiate grade offered in Political Science, Government, Economics, Psychology, History, Finance, Business and Languages.
Address Secretary,
National 6617 818 18th St. N.W.

POST WANT ADS PAY.

AND NOW! An Interesting New Discovery Every Smoker Should Know!

YOUR ENERGY VARIES DURING THE DAY

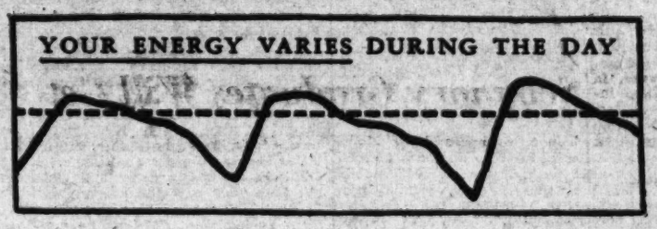

Experience of Camel Smokers Confirmed!

In New York a famous research laboratory announces a basic discovery that throws new light on our past knowledge of cigarettes. It embodies an "energizing effect." Through it the flow of your natural energy is restored in a harmless... utterly delightful manner. Fatigue and irritability quickly fade away. Thus an experience long known to Camel smokers has received new scientific confirmation. You do "get a lift with a Camel," and it is a pleasure that you can repeat as often as needed—all day long. For Camels never get on your nerves.

Feel Played Out? Let CAMELS Increase Your Flow of Energy

Are you irritable... cross and fussy when tired? Then light a Camel. As you enjoy its cool, rich flavor... notice how quickly you feel your flow of natural energy restored.

This fact is known to many through their own experience. How that "done-in" feeling drops away. How your natural pep and energy come flooding back and you are again able to face the "next move" with a smile!

NATURAL ENERGY IS RELEASED

The effect is produced by Camels in a wholly safe, natural, and utterly delightful way.

So, whenever you feel run-down, tired and irritable, just light a Camel. Enjoy its fragrance to the full—let your flow of energy swing back—and you are your real self again!

NO NERVE IRRITATION WITH CAMELS

You can smoke just as many Camels as you want. And it's a pleasure that actually helps you to maintain your energy.

And the finer, more expensive tobaccos in Camels never get on your nerves!

TIRED OUT FROM SHOPPING... and then she smoked a Camel!

CAMELS Costlier Tobaccos never get on your Nerves

Camels are made from finer, MORE EXPENSIVE TOBACCOS—Turkish and Domestic—than any other popular brand.

WATCH OUT for weariness and irritability that come from a low level of energy. Smoke a Camel for a quick comeback in the flow of natural, healthful energy... as frequently as you wish. You will feel like your real self again, and you'll *like* Camels—a matchless blend of costlier tobaccos!

Copyright, 1934, R. J. Reynolds Tobacco Company

"Get a LIFT with a Camel!"

The Washington Post

THE WASHINGTON POST PUBLISHING CO.
Eugene Meyer, President and Publisher.
Eugene MacLean, General Manager. F. R. Harrison, Secretary-Treasurer.

The Associated Press is entitled exclusively to use for republication of all news dispatches credited to it or not otherwise credited in this paper and local news of spontaneous origin published herein. Rights of republication of all other matter herein are also reserved.

OFFICES OF THE WASHINGTON POST.
New York, N. Y. ..... 270 Madison Avenue
Chicago, Ill. ..... 360 North Michigan Avenue
Detroit, Mich. ..... 8-241 General Motors Building
St. Louis, Mo. ..... 205 Globe-Democrat Building
San Francisco, Calif. ..... 742 Market Street

DELIVERED IN WASHINGTON

Daily, Sunday, 1 yr.	$7.80	Daily, Sunday, 1 week	15c
Daily only, 1 yr.	5.20	Daily only, 1 week	10c
Sunday only, 1 yr.	2.60	Sunday only, per copy	5c

BY MAIL—MARYLAND, VIRGINIA, WEST VIRGINIA AND NORTH CAROLINA.

Daily and Sunday		Sunday only		Daily Only.	
One year	$9.00	One year	$4.00	One year	$6.00
Six months	5.00	Six months	2.00	Six months	3.50
One month	.85	One month	.40	One month	.60

OTHER STATES, MEXICO AND CANADA

Daily and Sunday		Sunday only		Daily Only	
One year	$11.00	One year	$4.50	One year	$7.50
Six months	6.00	Six months	2.50	Six months	4.00
One month	1.00	One month	.45	One month	.70

All Subscriptions by Mail Payable in Advance.

Entered at the Postoffice, Washington, D. C., as second-class mail matter.

TELEPHONE NATIONAL 4200

Monday, June 11, 1934.

Richard Strauss.

Today the world is pausing to pay homage to a man who was born in Munich on June 11, 1864. Whatever may be done in his honor will come from the heart, for to all music lovers Richard Strauss is, at the age of 70, foremost among the living musicians of the world. His career is one to marvel at: in his own lifetime the man has become a classic. Even as his music was startling in 1888, so is it vital in 1934.

"One finds it hard to realize that Strauss is seventy," Lawrence Gilman said. "He was for so many years the sign and symbol of youthful audacity in music that it is not easy for some of us to think of him as old."

Especially is it difficult when we recall that "Don Juan" still retains the ardor, the passion, the tragic grief that those, who were not shocked by its novelty, admired when it was first played. Especially it is difficult, too, when we recall the stirring and, above all, articulate measures of "Tod und Verklaerung," "Also Sprach Zarathustra," "Elektra," "Salome," "Rosenkavalier" and the incandescent "Til Eulenspiegel." Nothing has gone out of them with time, except, perhaps, the "magic of novelty and the emotion of surprise." The free and moving energy, the overwhelming beauty, the "compassionate awareness of human life and the faculty of covering it with fidelity and power"—these remain for our enrichment and our spiritual pleasure.

Strauss has always been a modernist in the proper sense of the word. If today some of his music seems slightly tarnished, there is more of it that possesses a mysterious quality which causes it to rise above the smugness and dullness of the period in which it was written. At its best it is communication, the expression of Strauss' experience, so that we who listen may see, as he did, the tragedy, the dignity, the charm and sometimes the bitterness that is life. These elements he took and of them he made something beautiful that transcends the time or place of its making. Because of this he stands, on his seventieth birthday, upon a pinnacle that, to say the least, is hardly crowded.

Strauss' life has stretched from the nineteenth century well into our own. Perhaps the strains of some of his music will still be heard in the next. At any rate, we salute him, this aged gladiator whose tone poems and whose lyrics were effective swords against the smug and contemptuous of his earlier days.

Drawing On Wisconsin.

Arthur J. Altmeyer, who has just been sworn in as Second Assistant Secretary of Labor, served as secretary of the Wisconsin State Industrial Committee for more than ten years. His familiarity with the technical and administrative aspects of labor problems in a State which has taken the lead in the development of social legislation should be a great asset to the Department of Labor. It needs the services of a man with practical experience in this vital field, competent to advise and warn those charged with responsibility for developing a program of Federal legislation along the lines suggested by President Roosevelt in his message of last week.

The President has emphasized the importance of securing a maximum degree of cooperation between the States and the Federal Government in giving effect to plans for insurance against old age and unemployment. Undoubtedly, many States will be unwilling to accept the advanced standards that Wisconsin has established independently. But it is equally certain that the Wisconsin experiments will be a model of greater utility than the programs developed in countries with economic and political problems essentially different from those of the United States.

The Department of Labor, not famous in the past for the technical knowledge of its personnel, has by this appointment again shown realization of the necessity of specialized and scientific training in handling the complex field of industrial relationships.

A Titled Bandit.

The Earl of Lonsdale, speaking at a party tendered some American rodeo performers in London, boasted that back in the seventies he and others held up the Denver stage. The self-confessed gunman said that the others in the party are now dead, "so there is no longer any reason why I should not reveal it." According to the earl's story, he found his way to the American badlands 40 years ago, when Denver was "only a shack" and Cheyenne, the capital city of Wyoming, "was only a shed."

The famous sportsman, who graduated from circus horses to bronchos, and then to one of the finest racing stables in England, refused to elaborate this secret episode of his Western life. But there is no reason to disbelieve him. It is well known that he once fought the great John L. under an assumed name, and anyone who would face Boston's boastful battler would do almost anything. His whole life has been packed with adventure. One of Great Britain's most popular figures, he has been mixed up in cricket, hunting, racing, shooting, coursing and yachting for years, and is an indispensable figure at Britain's indispensable Derby.

But Americans will not rest content until they know the whole story of this exploit of titled banditry. The earl should tell all the details. Did the "transfer problem," of which the British make so much, impede the success of the hold-up? If not, the revelation may provide reason for reopening an international debt argument on which the earl's country has gently but firmly sought to close the door. The mere fact that chagrined Westerners say that the "holdup" was only make-believe does not alter this vital question.

The Housing Bill.

The assets of building and loan associations in the United States amount to nearly $8,000,000,000. Institutions of this type are one of the most important factors in the financing of home buying and construction. Based upon the sound principle of cooperation, they are able to invest small savings with less risk than attaches to similar types of loans placed by lenders not familiar with local conditions. Undoubtedly abuses have crept into some of these organizations in recent years, especially as a result of their growing practice in competing with commercial banks for deposits. On the whole, however, they have made a record which entitles them to be regarded with favor by an Administration which is anxious to stimulate the buying and building of new homes.

It is, therefore, surprising that a spokesman for the Administration should repudiate the revised housing bill reported by the House Banking and Currency Committee because it has the "hand of the building and loan associations written all over it." Such antagonism is especially hard to understand, considering the emphasis which this Administration has placed upon the value of associated activity in trade, industry and finance. It appears, however, that the cooperative principle is only approved when it does not conflict with the objectives of those who desire a comprehensive regimentation of private activities, under Federal supervision. The efforts of the AAA, for instance, to force marketing agreements upon unwilling cooperative associations reveal a gulf between practice and profession. Similarly, some policies tending toward industrial regimentation under the NRA are fundamentally hostile to the cooperative principle.

In case of the building and loan associations, the development of the cooperative form of organization which they represent is threatened by the character of the housing legislation which the Administration is trying to rush through Congress. Certainly, the proposal to insure mortgages up to 80 per cent of the appraised value of the property, through a Government agency, is a blow to the principles for which these associations stand—namely, acceptance of local responsibility for deciding upon the safe limit of advances. With Federal guarantees substituted for the careful judgment and the intimate knowledge of local conditions essential to safe placement of mortgage loans, the special contribution which the building and loan association can make to the revival of the home loan market would be seriously impaired. These institutions have already been handicapped by the Federal insurance of time deposits in commercial banks, which has resulted in withdrawals of building and loan funds. Proposals to permit member banks of the Federal Reserve system to carry a larger percentage of their assets in insured mortgages constitute a further threat to the building and loan associations, which they have rightly opposed.

The housing bill is an exceedingly intricate legislative proposal which, if passed, may effect a revolution in our methods of financing home building. It undertakes to substitute Government guarantees for individual responsibility. It attempts to do many things, in fact, which would tend to expand mortgage lending unwisely at the expense of existing agencies that are equipped to attract and invest savings for long-time employment.

Much can be done to place the system of financing the building and equipment of homes upon a sounder basis. But it should be done under proper safeguards, not as an emergency device for stimulating employment and providing a market for builders' supplies. A long-time program of housing reform should be based upon tested principles of cooperative and individual responsibility that have enabled well-managed lending agencies to serve the public. We can not make progress by relying upon the Government to cover losses that result from careless or ill-judged lending activities.

An Inharmonious Start.

Reports of the acrimonious fight for leadership in the Philippine Islands are being read in this country with close attention. It is natural, of course, that political feeling should be acute now that the islands are started on the road to independence. But the extreme hostility which was developed by the election last week is not a propitious sign.

Dispatches from Manila say that the campaign was the bitterest in the history of the island. The election itself seems to have been orderly, but last-minute arguments before the polls opened resulted in four slayings. Charges of fraud and excoriating personal attacks were characteristic of the campaigns. Yet there was no sharp cleavage on any major issue. Both sides supported the independence measure. It was essentially a fight for the prerogatives of leadership.

Concern over the outcome has been minimized by the fact that Manuel Quezon's forces will have a substantial majority in both legislative houses. Even so, inauguration of the new government at Manila may be complicated if the feud between Senator Quezon and the Roxas-Osmena faction persists.

Harmony and cooperation are especially important when a new nation, beset with numerous difficulties, begins its career. The next few years will put Filipino leaders to a severe test. Their tendency to run to extremes in politics can not be given free rein without risk of getting the Philippine Republic off to a bad start. Every friend of the islands will hope that this bitter contest, seemingly devoid of real issues, will not be a precedent for future elections which will doubtless present many grave problems affecting the very life of the Philippine nation.

Chinese Silver.

In last week's debate on the silver purchase bill Senator Fess introduced a large amount of evidence to prove that the fall in the price of silver has had no "appreciable adverse effect on China's ability to import foreign goods." "Her capacity to purchase in foreign markets," he said, "would have been greater had foreign countries been able to purchase more from her, and that is the cause of the falling of the trade rather than the change in the price."

The position taken by Senator Fess is strongly supported by Sir Arthur Salter, who has been acting as economic adviser to the Chinese government. His report should be read by every Congressman who imagines that a rise in the price of silver would benefit China. Sir Arthur concludes, on the contrary, that China benefited from the sharp decline in silver prices during the first two years of depression. Furthermore, he asserts that the rising value of the Chinese dollar in terms of other currencies during the past two years has brought a deepening depression to China.

Chinese exports, for example, declined only 12 per cent in 1931 as compared with 1929, whereas world exports fell 43 per cent. In the meantime, however, silver had depreciated in value in relation to gold by 48 per cent. After Great Britain, followed by India and Japan, abandoned the gold standard the Chinese dollar appreciated rapidly in relation to pounds, rupees and yen. And in 1932 Chinese exports suffered heavy declines. With the departure of the United States from the gold standard, and the subsequent depreciation of the American dollar, the Chinese dollar continued to rise in value in terms of the four currencies in which the great bulk of Chinese foreign trade is carried on. And it so happens that during 1933 Chinese exports fell 56 per cent as compared with 1930.

Sir Arthur states that China was saved in the early stages of the depression from experiencing the effects of deflation because her currency was silver, not gold. Domestic prices remained fairly steady and internal trade tended to expand and to compensate for the slight loss of exports. "There can be no doubt," the report states, "that during this period the net result of the steady depreciation of silver was (in spite of the arguments of the silver group to the contrary) of great advantage to China."

At present the rise in the value of Chinese silver dollars in terms of the depreciated currencies of other nations has been accompanied by a decline in Chinese domestic prices and increasing trade dislocation. Since the fall of the dollar has aggravated these difficulties, the Chinese can not be expected to hail enthusiastically our plans for "helping" them by raising the price of silver and thereby causing further appreciation of their currency.

Golf Is Still Golf.

Golf has a new champion, but there is something more important than that in the dramatic march of Olin Dutra to the front ranks of American linksmen. The traditions of the game have been upheld. Every duffer in the country may again take heart.

When the National Open contest got under way no one considered Dutra in the championship class. He had given some rather brilliant demonstrations of his ability to put his 200 pounds behind a stroke, but he was seldom listed among the country's "great" golfers. Moreover, he arrived at Ardmore in a state of physical distress, complaining that he had not stroked a ball for ten days and could hope only to go through the motions. His opening rounds offered no contradiction of this statement. At the beginning of the last day of competition he was eight strokes behind little Bobby Cruickshank, the leader.

Apparently, the big Californian had little hope of winning when he drove his first ball off the tee Saturday morning. Several famous golfers, with much better scores than his, were engaged in a tense struggle for the championship. While they fought desperately Dutra appears to have swung his clubs with composure and deadly accuracy. As every golfer knows, the little pellet responds to an even temper and rebels against tension.

So, after all, the big show at Ardmore ran true to form. Olin seems to have remembered that it is just a game, while the pre-tournament champions, in the heat of competition, may have forgotten the old truism of golfdom. Anyway, the fascinating caprice which lures the duffer on has once more cropped out in championship circles. Golf is still golf.

Mile Posts

A Parade of the Past From the Files of The Post.

TWENTY YEARS AGO TODAY.

THE CIVIL marriage of Miss Belle Wyatt Willard, daughter of the American Ambassador to Spain, and Kermit Roosevelt, son of Col. Theodore Roosevelt was performed yesterday by the chief magistrate of the Buena Vista district, Madrid, Spain.

FEDERAL conciliators and representatives of the mine operators and striking miners, after a long and heated session failed to reach a basis of settlement of the strike in the Kanawha coal fields of West Virginia, in which thousands of miners were involved. The quarrel was over the refusal of operators to deduct union dues from miners' wages.

TEN YEARS AGO TODAY.

THE REPUBLICAN party was called upon by Theodore E. Burton, of Ohio, temporary chairman of the National convention, to rally about the leadership of Calvin Coolidge. He said, "By far the greater share of our citizenship looks to President Coolidge rather than to Congress for leadership."

The Missing Piece.

Letters to the Editor

The Post welcomes letters from its readers. All communications must be signed with the writer's name and address. Upon publication initials or pen names will be used if requested. Letters are subject to condensation and in no case should they exceed 250 words.

A Labor of Love.

To the Editor of The Post—Sir: Please refer to your editorial on page eight, Column three date June 7-34 (Dole for Veterans). I know the type of skunks that write such articles they never shouldered a gun in defense of their country and in the event of another war you could always know where to find such miserable cowards, behind some skirt.

How about the income tax chiselers, you did not dare write them up in defense of the small taxpayer. no you was too yellow, an I will lay a bet that you have a yellow streak up your back a foot wide.

When you presume to criticise Senators like Hatfield, Robinson of Ind. Steweir of Ore.—all of whom are your superiors in every respect it reminds me of a Jackal howling at a lion. And so far as I know a Jackal is the most cowardly of all animals.

Print this in your dirty sheet if you have the nerve.

J. A. LOVE,
Chairman, Committee on Labor, House of Delegates.
Annapolis, Md., June 7.

Editor's note—No nerve—only a sense of humor—is required to print the effusion of this Maryland statesman, without even any corrections of his somewhat unconventional orthography.

Worth Repeating.

To the Editor of The Post—Sir: Please publish in your columns, as often as you like, a part of what was said by the Supreme Court of the United States in the case of ex parte Milligan, 4 Wall., 1, 125, thus: "This Nation, as experience has proved, can not always remain at peace, and has no right to expect that it will always have wise and humane rulers, sincerely attached to the principles of the Constitution. Wicked men, ambitious of power, with hatred of liberty and contempt of law, may fill the place once occupied by Washington and Lincoln; and if this right is conceded, and the calamities of war again befall us, the dangers of human liberty are frightful to contemplate.

"If our fathers had failed to provide for just such a contingency, they would have been false to the trust reposed in them—the Nation they were founding, be its existence short or long, would be involved in war; how often or how long continued, human foresight could not tell, and that unlimited power, wherever lodged at such time, was especially hazardous to freemen. For this, and other equally weighty reasons, they secured the inheritance they had fought to maintain, by incorporating in a written Constitution the safeguards which time had proved were essential to its preservation. Not one of these safeguards can the President, or Congress, or the judiciary disturb, except the one concerning the writ of habeas corpus."

EDMUND C. FLETCHER.
Washington, June 8.

Virginia Tax Returns.

To the Editor of The Post—Sir: May I not thank your publication for the splendid service rendered my office during the period for the filing of the State and local tax returns? Your reporter has been most courteous to us, and your many news articles regarding taxation published at our request have been most serviceable both to our taxpayers in Virginia and to the office of the Commissioner of Revenue.

We feel that the courtesy extended to us by the Washington papers is largely responsible for 90 per cent of our tax returns being made before the date of penalties. This means a saving to the taxpayers, and greatly expedites the work of the office of the Commissioner of Revenue. HARRY K. GREEN.
Clarendon, Va., June 5.

Protect Your Dog.

To the Editor of The Post—Sir: On one of our recent hot days, I noticed a dog in a parked car in which all windows were closed. This condition may lead to tragedy. Only last summer, a little dog was suffocated by the heat when his owner left him in the car with every window closed.

Leave the windows down from the top, to permit sufficient air to circulate through your car, but closed enough to prevent the dog from jumping out. Park your car in the shade.

Summer is upon us and every care should be used to help our pets to be comfortable, well and safe. Fresh water should be always available.

If you are going away and can not take your pets and are unable to provide dependable care for them during your vacation, do not leave them to suffer. The Washington Animal Rescue League, 71 O street, northwest, telephone North 5730, is always open to receive unwanted and lost animals.

V. L. P.

"Honor Unaffected."

To the Editor of The Post—Sir: Britishers have read your leader in The Post of June 7 and are left with the deepest and most sincere feelings of gratitude and appreciation.

We can only hope and pray that the American who does not understand the question of war debts will at this time be sympathetic rather than critical toward England, and those who are really interested should glean all possible information on the subject, especially as to the relationship of war debts to international commerce. SYDNEY HOLT.
Washington, June 8.

Art Is Not Enough

(Lloyd Morris in the Brooklyn Eagle.)

THAT proletarian novelists should be convinced of the inadequacy of art is only natural. But does a proletarian school exist today in our literature? If so, who are its members? The critic is likely to find these questions embarassing, and reference to current American fiction will only increase his perplexity. For if you claim the existence of such a school, and offer names in evidence, it is difficult to see where you can stop. If Messrs. Cantwell, Cane and Caldwell are proletarian novelists, are not Messrs. Hemingway, Callaghan and William Faulkner, likewise? They, too, express from his own point of view the victim of our social machine. And if that be your test, are not the younger writers merely junior members of a respectably aging brotherhood? Has not the proletarian school existed for the past 20 years? What about Dreiser, Upton Sinclair, Sherwood Anderson, Ernest Poole, Robert Herrick and Abraham Cahan?

* * * *

Whether it is the novelist's function to be a teacher, moralist, or social reformer, is a question that perennially divides readers of fiction. To earnest folk, with an acute sense of the intolerable plight in which, at any moment, humanity is very likely to find itself, the practice of mere fiction will always seem both irresponsible and frivolous. With so many wrongs to be eliminated, shall we not demand of the writer some nobler motive than our entertainment?

In England and in America the Puritan conscience has always commanded the novel as an intrument, and there have been few periods in which some sincere and gifted souls were not producing documents upon the disagreeable in the belief that a harrowing subject invests art with moral worth. The daughters of Karl Marx, visiting this country in the elegant eighties, expressed surprise that our major writers, confronted with a depressing spectacle of widespread social injustice, preferred to devote themselves to subjects less pertinent to conscience. They were, she said, in a private capacity socially sensitive, and this made their literary evasion of so glaring a moral issue the more reprehensible. It would have been useless to remind her that they were striving to practice an art.

* * * *

Of the younger contemporary American novelists, and of certain of their immediate predecessors, Mme. Longuet could not have made a similar complaint. The themses of social protest have preoccupied them, often exclusively. They have contemplated a society which permits misery and worse to overwhelm a large portion of its membership, and they have recorded their inexorable antipathy. The more conscientious and earnest of the younger writers . . . have produced novels so painful in their factual veractity, so disturbing in their quality of documents upon American life, as to challenge whatever slight remnant of complacency still remains to the conservative.

It is perhaps only natural that few revolutionary novels produce upon us the effect of art, for the conditions of their composition seem automatically to prelude that effect. The novelist who writes withing the tradition of art accepts the established frame of life, studies it patiently and lovingly, and is finally rewarded with a substantial and communicable image of the world he hopes to represent. But the revolutionaly novelist is concerned primarly with a world yet to be born. The present one engages only his destructive interest, and yields him aspects that are either hateful or pitiable.

* * * *

WHETHER or not Mr. Erskine Caldwell is sympathetic to the social revolution his work does not reveal. But, although he may not be a revolutionary novelist, he is in one sense proletarian. He illustrates a current tendency and is its most skillful exponent. Although he draws his material from the life of a victimized and oppressed group, you will fail to find in his work the solemnity, the protest, or the didacticism of the professedly revolutionary novelists. He is, so to speak, proletarian in his choice of subject matter, but primitivist in his use of it. The morally earnest revolutionary, the old-fashioned humanitarian, would find in the life studied by Mr. Caldwell abundant and insistent materials for propaganda. In the miserable poor whites of the deep South, they would see only the unfortunate victims of a conscienceless social order; in the degeneracy, the privation, the sordidness of existence there, they would hear the tragic cry for change. Does Mr. Caldwell? Not overtly. Read his books, and you are reminded of paintings by the Mexican artist Orozco, genre-studies that are bitter, and salty, and sometimes tragic, yet make no explicit plea and inculcate no dogma. If Mr. Caldwell is to be counted among the Marxians, he is to be counted likewise among those who have learned from the Irish writers, especially from Synge, and from Miss Gertrude Stein.

The Post Impressionist

All-Round Newspaperman.

Postoffice, Monday.

Young Howard wanted to know what Frenchman invented the word "Apache"—or rather, he amended, first applied that name to the thugs and gangsters of Paris.

We said it wasn't a Frenchman. It was an American. We said:

"It was Stoddard Dewey."

"Stoddard Dewey?" echoed young Howard. "Who's he?"

* * * *

Few eminent Frenchmen would ask that question today, and no American correspondent in Paris, albeit Dewey died there almost a year ago.

* * * *

It is a question which, when asked in Washington, raises pictures of cabaret dancers throwing each other about under a spotlight.

It is a question which, asked in most countries, evokes visions of slouching degenerates with down-drawn caps and knotted mufflers and fingers quivering to clutch their hidden knives.

But it is a question which, asked of those who knew Dewey, recalls a thin figure dressed in immaculate sobriety, a man having a neat white beard and mild eyes and the features and expression of the ascetic scholar-gentleman.

* * * *

Stoddard Dewey was the dean of American correspondents abroad and, nearly to the day of his death at 80, one of the best of them. His memory is still the model for them all.

* * * *

When his quiet voice spoke in conversation at a weekly luncheon of the Paris Anglo-American Press Association—though he spoke little and never "made a speech"—even the youngest and most self-assured listened. He had taught some among the eldest all they knew of European art, literature, politics. He had taught these subjects to as many French newspapermen. And he knew his Paris better than 99 Parisians out of any hundred: he lived there for just twelve months short of seventy years, worked there as a correspondent ever since his later teens.

* * * *

Dewey was one of those creatures rare at the time of his birth: a native of New York City. He was educated in France and Belgium.

The story goes that he was educated for the Roman Catholic priesthood and intended to become a Jesuit, but that, on the eve of taking his vows, he changed his intentions. Dewey himself never mentioned this. Charmingly and deeply informed as he was upon a hundred subjects, he studiously avoided all written or spoken praise or blame of religion.

He never married.

* * * *

From time to time, in the column, we have talked of men of this day who link it with the historic past. We committed a sad sin of omission when, we forgot to number among such men Stoddard Dewey.

He was the only American correspondent to cover the Paris Commune—that summer of '70 "when the red flag floated over the barricades." He covered the romantic '73 Don Carlos rising in Spain—where the elder Gordon Bennett sent him—and was friend and housemate of Emile Zola at 6 Rue Deves, Neuilly-sur-Seine, where Dewey lived for three decades.

* * * *

But about young Howard's question:

Somewhere in 1890, a French reporter was assigned to write a series of "stories" on the thugs of La Chapelle district in Paris. Before he went there, he went—quite naturally, to Stoddard Dewey.

Could M. Dewey provide a little background?

M. Dewey did.

Why those fellows were "wild Indians!" Perhaps M. Dewey might provide an Indian name for them—something easily said and easily remembered.

As Lee Stowe narrated the anecdote at Dewey's death, "Iroquois and Mohicans did not suit. They were too long. Mr. Dewey suggested Sioux and Comanche, which almost fitted and finally hit upon Apache."

* * * *

There was, however, a lot more to Dewey than this. He was by turns correspondent of the New York Tribune and Evening Post. In Godkin's era, when the Nation was an authority on art, Dewey was its Paris art critic. He belonged to the old guard of Atlantic Monthly contributors, yet he wrote on finance for the Journal of Commerce, was secretary of the '92 U. S. Treasury Commission to France, Spain and Portugal and author of a portentous treatise regarding "Tariff Relations Between France and the United States."

* * * *

Moreover, Dewey's relations to life were as practical as they were theoretical, his acquaintance with men as wide as his acquaintance with books, with the sciences and arts. He knew as many kings as painters, almost as many criminals as poets—and some poets, painters and kings that were criminals, too.

* * * *

In brief, Dewey was a perfect example of the fact that a foreign correspondent ought to know everything and be interested in the rest.

* * * *

So, for weightier reasons than those unconsciously raised by young Howard, Stoddard Dewey is worth more than any Column we can give him. He proved the old dictum that a good newspaperman is not just a good police reporter, just a good political writer, just a good war correspondent, or just a maker of good editorials. A good newspaperman is all these, being "a good all-around newspaperman."

Along the Potomac

With

Carlisle Bargeron

The Newspaper Guild.

THE Newspaper Guild organized under the auspices of the NRA has made considerable progress throughout the country. Mr. Roosevelt has encouraged it and so has Gen. Johnson, both of them undoubtedly in the belief they were helping newspapermen. A vast majority of us, however, have hung back waiting to see how the thing shaped up. The first meeting of the guild has more than justified our position.

BARGERON.

Under the leadership of Heywood Broun, the New York columnist, a resolution was adopted urging that Tom Mooney be freed. If that isn't a fine way for an organization of reporters to start off, I'll eat my hat. It means that it is somebody's racket, and I imagine Heywood Broun's, rather than an organization to help newspapermen.

• • • •

It is not a question of whether Tom Mooney is rightly or wrongly held in jail, or whether he should or should not be freed. It is simply that men cannot be reporters and advocates at the same time. Reporters, to my mind, have no more business passing resolutions upon a matter of this kind than the clergy has of being in politics. It isn't a question of their right. It is that the two do not mix, particularly the business of impartially reporting and of crusading.

Nothing I believe is more likely to give the guild movement a black eye than this first meeting. I also notice that aside from passing this resolution the guild side-stepped, at the instance of Broun, another matter that will bear upon whether the guild is to live or die, and that was whether it should affiliate with the American Federation of Labor.

It strikes me as more than passing strange that Broun acted here in the interest of the guild, yet—I am satisfied it was he—led it unsuspectingly into the Mooney crusade.

Broun is, of course, a professional crusader. The newspaper chain which employs him has been for some time crusading for Mooney's freedom.

He writes a delightful column. I know of no one who writes with greater ease and within the limitations of a column, is more entertaining. On a party he is an engaging story teller, as a companion he is a crackerjack. But—and not professing to know him well—I have never associated him with great mental depth. Indeed, I doubt that he has ever had a really serious thought in his life.

I have, in fact, never been concerned with his advocacies though I do like to read him because he writes so entertainingly and well.

But as to his being a leader in anything, and particularly of the newspapermen of the country, he will have to count me out.

There are two sides to the question of whether the newspapermen should have an organization. The profession is, of course, replete with heart-rending instances of mistreatment and underpay, of men being dismissed with little or no notice after years of faithful employment, of the boys taking up collections for the widows of men who were "confidants of big men." On the other hand, I can think of no industry in which there are so many misfits.

And it is a fact that the more capable of the lot have shunned working for those papers with a paternalistic set-up, which have pensions and savings systems and which give medical care, because usually they have to be so uninteresting to make enough money to provide these things.

But this is neither here nor there. The guild was formed. It seemed to be getting off to a good start.

The publishers for the most part have looked upon it with misgivings but made no effort to interfere. I think their attitude has been that if let alone the fellows would hang themselves.

I think, Broun, the columnist, has hung them.

23 to Graduate At Leonardtown

Leonardtown, Md., June 10 (Spl.).—Margaret Brent High School will hold commencement exercises Wednesday at 8 p. m. in the school auditorium. Twenty-nine graduates will receive diplomas.

Graduates will be Reah Abell, Earl Adams, Isabel Adams, Bernard Alvey, Herman Anderson, Franklin Barber, Eugene Bridgett, Lee Bridgett, Harry Davis, Ruth Fuchs, Mamie Guy, Grace Herriman, Margaret Hodges, Richard Hurry, Joseph Johnson, Maurice Johnson, Harry Jones, Briscoe Knott, Rachel Lacy, Howard Lee, Mary A. Long, West Lyon, Mary Millison, Virginia Regan, Viola Richardson, Conway Rice, Paul Schaffer, Mary Schuhart and Frank Williams.

Mary Millison is valedictorian and Maey Agnes Long, salutatorian.

Delegates Selected For Legion Conclave

Martinsburg, W. Va., June 10 (Spl.).—The American Legion post here yesterday elected delegates and alternates to the district convention of West Virginia department at Franklin next Sunday. Delegates are T. H. McCarthy, Richard Greenland, Charles O.Connor, Herbert E. Hannis and Lawrence Parkinson; alternates—Edgar Riordan, Harry Miller, Eugene Miller, Eugene Owen, William Hoffman and James Sterious.

Road Project Starts.

Piedmont, W. Va., June 10 (Spl.).—Some 300 men on county relief rolls will be put to work tomorrow on maintenance of secondary roads in the county.

Indian Masses Stir Uneasily in Mexico

Pure Whites Dwindling, Mixed Breeds Without Favor, Descendants of Redskins Crushed by Cortez Appear in the Ascendancy.

By Lothrop Stoddard.

VIVA VILLA!—A film recently shown in Washington, was not merely a dramatic spectacle; it was distinctly instructive as well. For it portrayed the essence of Mexico's long revolutionary travail—the revolt of the oppressed Indian masses and their tumultuous rise in the political and social scale.

Mexico often is spoken of as a Spanish, or Latin land. Those are misnomers. Mexico always has been basically an Indian country, with merely a Spanish veneer. This veneer is peeling off, disclosing the red aboriginal core. Our Southern neighbor is getting more self-consciously, even aggressively, Indian with each succeeding decade. And the process is not a peaceful one. It inevitably spells the clash of dissimilar bloods, cultures and ideas. Mexico is relatively quiet, just now, but it is somewhat like the quiet of a volcano between eruptions. Beneath the thin crust of tranquillity, the hot lava boils.

Four centuries ago, "Stout Cortez" and his bold conquistadores subdued a land inhabited by millions of Indians. Although many Spaniards flocked to the lure of Mexico's wealth, they never were more than a minority ruling an enslaved Indian population. And virtually enslaved the Indians remained, right down to our own days. When Mexico revolted against Spain a century ago and won its independence, the movement was a revolt of the native-born whites against Spanish rule. The Indian was effectively kept in his place. All the so-called revolutions of the last century were essentially squabbles between various factions of the ruling whites, assisted by the lighter mixed-breeds, called mestizos, who had been partially admitted to the charmed circle of the dominant race.

The great upheaval which began two decades ago, however, was something quite different from anything that had gone before. It was a real revolution—the overthrow of a ruling caste; the shattering of an economic and social order. In short, it was a race-war, which accounts for the ruthlessness and the fiendish cruelty with which it was waged.

Villa Typical Leader Of Savage Hordes.

PANCHO VILLA was typical of the bandit chieftains who led savage hordes of Indian peons to loot and rapine. This the film mentioned clearly portrays. When Wallace Beery in the role of Pancho Villa growls: "I hate all Spaniards!" he voices the spirit of the great revolution. The objects of his hatred are not subjects of the King of Spain; they are his white fellow-citizens who for generations had monopolized power and privilege. In his eyes they are intolerable tyrants who should be exterminated.

True, it never came to that. When the revolutionary cycle was (at least temporarily) stabilized by Obregon and Calles, the white element, though decimated, was by no means killed out. The new ruling group is racially a diverse one. Some of Mexico's present leaders are white, others are pure Indian, while most of them are mestizos of various shades.

Nevertheless, a fundamental change has taken place. The former ascendancy of the whites is clearly broken. The Mexican national attitude has radically altered. No longer do most Mexicans regard their country as a daughter of Spain or an offshoot of Latin civilization. Instead, they emphasize Mexico's Indian origins and hark back to the glories of the Aztec and Mayan empires. "Indianism" is the prevailing cult in Mexico today. Its leading artists, like Diego Rivera, exalt the Indian and flay the Spanish conquistadores as alien oppressors.

An imposing monument has been erected to the last Aztec monarch, while Cortez, his conqueror, is condemned to popular execration. Some Mexican intellectuals have dropped their Spanish names and taken others of Indian derivation.

The prevailing trend of thought is that Mexico will become increasingly Indian, not merely in blood but in culture and institutions as well. Certainly, there is no denying the numerical shrinkage of the white element. At the time of the separation from Spain a century ago, about one-fifth of Mexico's population was white. When the great revolutionary upheaval began, 20-odd years ago, the whites numbered less than one-tenth. Today, the unmixed whites of Mexico probably constitute barely 5 per cent of the total.

"Indianization" Implies Far-Flung Changes.

A THOROUGHGOING Indianization of Mexico would imply far-reaching changes in many ways. There can be no question that the white man and the Indian have widely different natures. The white Spaniard tends to be a rather extreme individualist. The Mexican Indian, on the contrary, is a born communist, thinking and functioning primarily as a member of a group.

We can best appreciate what this means by our own experience with our Indian population. For generations we have been trying to fit the Indian into the fabric of our civilization. In most cases we have lamentably failed. When presented with a farm, "Poor Lo" has usually mismanaged it, mortgaged it, or sold it to buy whisky. Money literally burns a hole in the Indian's pocket. Even our "oil-rich" Indians have often ended up as paupers after a brief splurge of unlimited drinks and high-powered automobiles. The Wheeler-Howard bill, now before Congress, aims to save the Indian from poverty and degradation by reenforcing his tribal organization and settling these organic groups on lands held in common and inalienable. That is precisely the method now being employed in Mexico to solve the land question which has been one of Mexico's thorniest problems.

This alone is a herculean task, because for generations the Mexican Indians have been losing their lands and at the time of the revolution had for the most part become poverty-stricken serfs on the great haciendas owned by wealthy white families. Since Mexico contains several million full-blooded Indians, the magnitude of the problem involved in settling them on the land in well-run agricultural communities can be imagined. Also, it must be remembered that these Indians are of many different varieties, ranging all the way from skilled cultivators to wild nomads like the Yaquis of Mexico's northwestern deserts. A large proportion of Mexico's Indian tribes speak no Spanish and are virtually untouched by Western civilization. How to fit these primitive beings into the framework of a modern nation is a problem which will take a long time to work out.

Mixed Breeds Present Another Big Puzzle.

FURTHERMORE, there is the question of the mixed-bloods. Fully one-half of Mexico's population are mestizos, who display in varying degrees the contrasting temperaments and outlooks of their dual ancestry. Since the revolution, the mestizos unquestionably hold the balance of power. But they are inevitably an unstable element, and now that they have broken the ascendancy of the whites they are not likely to act as a unit. The lighter and more influential mestizos, despite their present professions of Indianism, tend to consider themselves as superior to the Indian masses below them in the political and social scale. Indeed, it is not improbable that in the future a struggle may develop between mestizos and Indian full-bloods similar to that between Mexico's former white rulers and the subject elements.

Just south of Mexico lie several small states who racial make-up is similar to that of Mexico. With the exception of Costa Rica, which is predominantly white in blood, all the Central American republics are mainly Indian, although political power and wealth is chiefly in the hands of a white or near-white upper class. Conditions are thus quite similar to those in Mexico before the great revolution. It is almost inconceivable that an Indianized Mexico will not stir the race consciousness of the masses in countries like Guatemala and Salvador, and thus lead to Indianizing movements there.

Indeed, the leaven may work still further afield, to the Andean regions of South America. Ecuador, Peru and Bolivia are countries with white and near-white minorities ruling over large Indian populations. Already the Indians of those regions are restive, and during the last two decades several serious uprisings have occurred. Bolivia, especially, may be the scene of a race war, once the present struggle with Paraguay in the Chaco is at an end. The Bolivian Indians bitterly resent the wholesale conscription which has drained off their youth to die in a quarrel about which they apparently have scant understanding. Only a short time ago, one Indian village showed its temper by killing and ceremoniously eating recruiting officers.

Class Honors Awarded Girls

Cambridge, Md., Students to Graduate Thursday From High School.

Cambridge, Md., June 10 (Spl.).—Miss Angeline Wheatley will be the valedictorian and Miss Isabel Russell salutatorian at commencement exercises of the Hurlock High School Thursday night.

Miss Russell also will receive the Balfour Medal for scholarship, achievement and loyalty. The Good Citizenship Medal, the gift of the Sons of the American Revolution, will be presented Donald Payne.

Dr. William R. Howell, of Washington College, will address graduates, and the glee club will sing on Wednesday. The seniors will present "The Graduates' Seven Guides." The baccalaureate sermon will be preached by the Rev. W. A. Holland at the Methodist Protestant Church.

The following is a list of the graduates:

Academic—S. Elwood Andrews, jr., William Oliver Hackett, Donald Gordy Payne, Evelyn Hubbard Brannock, Frances Lisle Corkran, Katherine Hastings, Marian Frances McKnight, Maria Phillips Pitts, Isabel Salena Russell, Mary Emma Smith, Louise Gwynette Thompson, Annie Frances Wheatley, Mary Virginia Wheatley, Ethel Alice Willey, Ruth Mae Williams, Edith Mae Woodward.

Commercial—Levin Roger Allen, Amos Webster Eskridge, Robert H. Medford, Roland W. Stack, jr., Hilda M. Baker, Catherine M. Beckwith, Sari Emily Brinsfield, Cleo Virginia Coulbourne, Angeline E. Wheatley, Jessie Elizabeth Wheatley.

General—Oliver H. Collins, jr., Scott E. Lankford, jr., Wyatt G. Williams, jr., Dorothy Elizabeth Brinsfield, Helen Vickers Bankert.

Officers Installed By Cambridge Elks

Cambridge, Md., June 10 (Spl.).—Philip B. Matthews has been installed as exalted ruler of the Cambridge Lodge of Elks.

Other officers for the ensuing year are: Esteemed Leading Knight, William M. Paul; esteemed loyal knight, W. Burgess Richardson; secretary, Alfred W. G. Hoge; treasurer, Edwin M. Henry; tyler, T. Carter Hughlett; esquire, Cecil G. Webster, and chaplain, William S. Carmine.

New Councilman.

Hedgesville, W. Va., June 10 (Spl.).—Robert Pearrell, until recently the postmaster here, was seated as a member of the town council here yesterday to fill the vacancy caused by the death of G. William Poisal.

No End of Books

By

Theodore Hall

A Long Look at Europe.

ANY one of us would find it worth the time to spend a fortnight of evenings on Dr. Erik Achorn's 879-page volume—"European Civilization and Politics Since 1815 (Harcourt Brace, $5). For, although, as he says, the period is but 1 per cent of 1 per cent of mankind's stay on earth, it is a time of supreme importance to all present Western civilization. The belief that America has no need to be concerned with the state of Europe stands on a par with the late Mr. Bryan's declaration at Dayton, Tenn., that "homo sapiens" was not a mammal. To understand European affairs down to the last few months, there may be more specialized and proselytizing histories—there is none more full, informative and dramatic than Dr. Anchorn's herculean work.

THEO. HALL.

He has been a Harvard traveling fellow, has taught history at Princeton, now lives at the seat of Bowdoin College in Maine. A vast learning, a skeptical temper toward man's progress, a pleasant and variable gift of organization help to make this an altogether satisfying book for general readers.

• • • •

Most pleasing to our generally-loving age is the breadth of this book.

Dr. Achorn summarizes the history and culture of pre-nineteenth century Europe most ably in 60 pages. While dealing with the rise of nationalism and imperialism, he treats just as adequately a score of aspects of nineteenth century culture. He puts the World War, its tactics and dynamics, into 40 stirring pages—a notable piece of compression which should clarify our knowledge of a confusing subject. The last third of the book relates the whole parnorama of post-war history almost down to 1934. A final section examines the culture of today, everything from Eddington's view of the universe to the televox robots which control Washington's own water-supply from Great Falls.

• • • •

I know it is strange to use a term like "pro-German" in literary criticism, yet that bias is somewhat annoying in this book. No one objects to evening the score of responsibility for the World War. But time and again Dr. Achorn goes out of his way in small phrases to whitewash Germany utterly. Even in dealing with the Western front there occurs a defensive streak in praise of German arms, whereas Allied courage or effectiveness tends to be passed off with a word.

A few inaccuracies, arising from this same prejudice, must be noted. "Germany," he writes, "ascribed the loss of life (on the Lusitania) mainly to the explosion of a cargo of ammunition. The charge as to the munitins was inferentially and untruthfully denied by the United States Government." The Lusitania carried but 32,000 rounds of rifle cartridges, as any one may read in the Library of Congress in the papers of the New York collector of the port. Further, my recollection is that these cartridges were not even loaded with powder.

Again, "the majority of Americans (troops arriving in France in 1918) were raw civilian levies." Now, the average training of drafted troops was six months in camp, two months behind the lines and one month in a quiet sector. I very much doubt if European recruits, after nearly four years of war, were any less "raw and civilian."

But this sort of item can be ignored in the better balance of the whole. For at the end, after giving Henry Adams' linear view of human progress and Spangler's cyclical thesis of recurrent civilizations, Dr. Achorn merely asks, "Quo vadis?" He himself believes that "science and the machine have done more harm than good," but, "rightly directed, they are capable of producing an infinite extension of human comfort and happiness." No one could say more, or less.

• • • •

The appendix gives a long chronological table (inconceivably omitting the November, 1917, Revolution in Russia, and the Armistice), a number of state documents, statistics on the world, and a 50-page bibliography.

The book's illustrations are disappointing, but 24 maps and a chart of the Russian governmental system are invaluable. Oddly, the map of the danger spots in Europe in 1914 is all but identical with a map of the danger spots today.

It is refreshing to come upon a history without a theory to prove. Dr. Achorn, by and large, gives us the picture, and lets us draw our own conclusions. "European Civilization and Politics since 1815," should live until the next main turn of the European tide.

Brown New Head Of Letter Carriers

Hagerstown, Md., June 10 (Spl.).—Victor Brown, of Baltimore, was elected president and Salisbury was selected as the 1935 convention city at the annual convention of the Maryland State Association of Letter Carriers, which adjourned a two-day session here tonight.

Other officers elected are first vice president, Rex Gaver, of Hagerstown; second vice president, M. P. Minton, of Salisbury; secretary, Floyd Heightman, of Hagerstown; treasurer, Roy B. Whitson, of Cumberland; executive board, W. C. Galloway, of Federalsburg; W. E. Alexander, of Cumberland, and Walter W. Jones, Salisbury. The new officers were installed by National Treasurer William J. Gorman, of Brooklyn. The addresses today were made by National President Edward J. Gainor, of Washington, and Pennsylvania President Chris Halberstadt.

The National Gallery

WILLIAM IRVING SIROVICH, Representative from New York. A doctor of medicine, he copes with Copeland of the Senate, by administering to fainting House members whose spirits are immediately revived at sight of Copeland's carnation in the Sirovich buttonhole. After pausing for philanthropy, educational and welfare work, he diverted his diagnostic eye from penning theatrical lyrics to altruistic legislation with the Seventieth session. Chairman of Committee on Patents, he has staged copyright hearings, shadow-boxed for Federal employes, waved a finger at "quack" advertising, flattened Heywood Broun politically, and extolled the New Deal in general. Member, Jewish war veterans, a Mason (32 degree), Odd Fellow, and fellow, American College of Surgeons. Graduate, C. C. N. Y., 1902; College of Physicians and Surgeons, Columbia University, 1906. Unmarried. Quick, dapper and neatly moustached, he talks, thinks and moves fast. Opportunity knocked. He pulled the hinges off the door.

Such a large proportion of those who have been pictured by Mr. Robles have asked for the originals that The Washington Post is saving all these drawings to honor the requests of any future members of "The National Gallery."

Nation Needs Trained Men To Control Government

By Robert Quillen

Why does President Roosevelt appoint so many college professors to supervise his recovery plans?

Because, in plain language, he can't find anybody else with sense enough to do the work.

It is a hard commentary on our civilization, but the shameful truth is that the President is unable to find capable men who are willing to serve.

The usual explanation is that a land of dollar chasers offers brilliant young men no just reward except in business, and the Government therefore must take the leavings.

But that is not the whole story. The simple truth is that America does not demand and therefore does not develop the kind of men needed to direct the affairs of Government.

Do you ever wonder why England's affairs, at home and abroad, are managed so much more efficiently and economically than ours?

It isn't because Englishmen are born with better brains. It is because the Empire's servants—those who direct national affairs year in and year out, despite premiers and parliaments—are the picked and proved fittest of their race, probably the most brilliant group of men in the world.

Fifteen hundred of them manage the Empire. They are chosen by competitive examination, and the examination is so comprehensive and difficult that none but honor graduates of Oxford and Cambridge dare attempt it.

What American college graduate could cope with ten such problems as this: "Write an essay, in Arabic, on the benefits of the wireless."

This Nation must suffer until it develops public servants equal to Britain's, and it can not develop them until it offers adequate reward.

Money alone is not enough. It isn't money that brilliant men desire, but the things that money alone now provides—power and place, rank, dignity, public recognition and respect.

Establish a civil service in which membership is proof of superiority, intellectually and socially, and the business of money getting will no longer absorb the brains of the Nation.

(Copyright, 1934, by Publishers Syndicate.)

Officials Chosen For City Elections

Woodstock, Va., June 10 (Spl.).—The Shenandoah County electoral board has chosen officials to conduct municipal elections Tuesday at Woodstock, Mount Jackson, New Market, Edinburg and Strasburg, when a mayor and town council will be selected.

The officials are: New Market, R. L. Wickes, E. V. Spott and Homer Bushong; Mount Jackson, W. W. Bird, H. S. Shannon and W. R. Bowman; Edinburg, Monroe Miller, J. R. Whissen and Fletcher Bowman; Woodstock, Ward No. 1, Lawrence Saum, M. L. Bauserman and J. D. Harpine, and Ward No. 2, Frank Riddleberger, Miss Nan Williams and William Bender; Strasburg, C. D. Brown, Mary Fletcher and G. M. Racey.

Members of the electoral board include C. M. Chiles, chairman; W. H. Tisinger, secretary, and Warren French.

Bond Issue Voted By Shepherdstown

Shepherdstown, W. Va., June 10 (Spl.).—Approval of a municipal bond issue for $2,500 to finance extension of sewer systems here in connection with relief work was voted in a special election yesterday, 141 to 41.

The bonds are to be issued as of July 1, 1934, in denominations of $100 each, bearing interest not to exceed 5 per cent, payable 20 years after date, but with a provision permitting the city to retire the bonds at any time after the first five years.

The town at present has no bonded indebtedness.

Worcester Firemen to Parade.

Stockton, Md., June 10 (Spl.).—The Worcester County Volunteer Firemen's Association will meet at the Stockton High School Thursday. The firemen will parade at 4:30 p. m. A supper will be served at the school at 5 p. m.

City Choices Made At Tappahannock

Tappahannock, Va., June 10 (Spl.).—Dr. C. A. Warner was voted first choice of a citizens' slate of town officers at a mass meeting at the courthouse last week.

James M. Lewis was chairman and C. A. Gresham, secretary. Other nominations for mayor were Capt. Edward Wright, Mayor H. C. De Shields and Gordon Lewis.

Those nominated for town council were R. B. Rouzie, jr., H. T. Garnett, jr., C. A. Wachsmuth, C. A. Gresham, Mrs. F. B. Wilson, Mrs. C. A. Warner, Mrs. H. B. Bristow, Mrs. P. E. Eubank, Mrs. T. B. Cauthorn, Mrs. G. W. Daingerfield, Dr. C. A. Warner, W. J. Wilkerson, Nathan Parker and R. Y. Henley.

Lantern Slides Show History of Methodism

Fredericksburg, Va., June 10 (Spl.).—A set of lantern slides, entitled "The Romance of Methodism," was shown the congregation of the Fredericksburg Methodist Church today by the Rev. Forrest J. Prettyman, in commemoration of the 150th anniversary of American Methodism.

Bishop Francis Asbury was ordained at the first Methodist conference to be held in America, in December, 1784. Bishop Asbury died in 1816 at the home of George Arnold, near this city. The lumber of the Arnold home was afterwards rebuilt into the Asbury Chapel, which burned down several years ago. A marble marker has been placed designating the spot where the Arnold home stood.

Ladies Aid Session Wednesday.

Purcellville, Va., June 10 (Spl.).—The Ladies' Aid Society will meet in the social hall at Bethany M. E. Church South, at Purcellville on Wednesday at 2 p. m. Mrs. A. N. Adams and Mrs. T. N. Carruthers are hostesses.

The Once Over

By

H. I. Phillips

Suggestions for Whisky Labels.

Aunt Emma, Ltd.—A blend of raw alcohol, prune juice, flea killer, kerosene oil and 10 drops of one-year-old rye. Very good for card parties on seagoing barges, particularly if you are not figuring on the return trip. $2.80 a quart in pints.

• • • •

Old Klinker.—We don't know what's in this one ourselves. If what we think is in it is really in it, it should retail at about $3.20 a quart. If what we fear is in it, a price of 60 cents a quart would be a plenty. We will split the difference and call it $2.10 while the customers last.

• • • •

Mountain Gully.—The distillery had four barrels of old whisky. It cut the four barrels with 2,500,000 hogsheads of rubbing liniment, low grade gasoline and city water. Only, good whisky could stand such treatment. $4 a quart and cheap at half the money.

• • • •

Roaring Brook.—This whisky had one of the best reputations of all ryes for half a century. But the second 50 years are the hardest. The distiller who blended this liquor wouldn't hesitate to put yacht paint in a baby's milk. $3.10, with $3 back for the bottle.

• • • •

Golden Calabash.—Your father and grandfather knew this famous whisky well. But they would never know it now. We guarantee this to be a blend of varnish remover, crank-case drainings, hard cider and copper sulphate. $4.50 a quart, and worth twice as much if you want to take the ticks off a rhinoceros.

• • • •

Old Peach Grove.—A chemist with a diabolical mind spent the worst years of his life developing this to a point where even bootleggers wouldn't handle it. We are now able to sell it under United States permits for $2.35 a quart with fuse and detonating device thrown in.

• • • •

Blue Wolf Special.—You must guess as to what is in this one, as your guess is as good as ours. Suppose we say $1.10 and throw in a doctor's phone number.

• • • •

Old Conservator.—This has as its base some fine whisky, but the bases are now loaded with two out and the coroner at the bat. The count is two and three. Make us an offer.

• • • •

Prophecy.

The G. O. P., I'm willing to betcher,
Will blaze no trails with Henry Fletcher.

• • • •

More than half a million dollar's worth of chewing gum was sold by America to China last year. The Chinese use it to put on the chairs of Japanese tourists.

• • • •

Shore Leave.

Some sailors go upon a lark
When they're on shore leave;
Some sit on benches in the park
With cuties, I believe.

Some row in rowboats in the lake,
Some go to Coney Isle,
Some see the shows of Lee and Jake,
Some merely sleep awhile.

Some to the night clubs like to come,
Some look for lots of strife. . .
I go to the aquarium
To study deep-sea life!

Gunner's Mate.

• • • •

All banks must divorce themselves from the security or from the commercial banking business within a few days. The divorcing will be done in most cases on the ground of intolerable chaos.

(Copyright, 1934, Associated Newspapers).

Wm. Lyon Phelps

Daily Talk About Books and Authors

The Pulitzer Prize in History. "The People's Choice."

This book was not the choice of the people who composed the Pulitzer Prize committee, but they were overruled by the Columbia School of Journalism, and the prize for the best book of the year in the field of history was given to Herbert Agar, for his work called "The People's Choice."

Personally, I am very glad this decision was made, for Mr. Agar's book is one of the most thoughtful and well-written works on the biographical side of American history that I have ever read.

Herbert Agar is a youngish man, who took his B. A. at Columbia and his Ph. D. at Princeton; he taught school, wrote a book on literary criticism, which I have not seen; has been literary editor of the English Review, in London, and at present is living in England, being an attache of the American Embassy.

He emphasizes in his book some unpalatable facts. The principal thesis is that the more you trust the mere majority of voters, the worse it is for the country. He says that six of the first seven Presidents of the United States were statesmen, even when judged by the most exacting of international standards, and after that, from Jackson to Harding, inclusive, only four rose above the commonplace. It is interesting to remember that our first President took office in the very year when the French Revolution broke out—1789. The form of government in France changed 13 times in the next 100 years; the United States remained stable.

And the first seven Presidents came in this order: Washington, Adams, Jefferson, Madison, Monroe, John Quincy Adams, Jackson; and after that came, not statesmen, but "available" political candidates, which means usually those who have not enough brains to arouse opposition—Van Buren, Harrison, &c.

Of the first six, the weakest was certainly Monroe; but he happened to come in what was called the era of good feeling. The other five men were statesmen of the first quality, who would have been conspicuous in any country at any time.

When Benjamin Harrison ran for President in 1888, the comic papers opposed him always represented with grandfather's hat, meaning that the hat was much too big for him. But we know now, that, although Benjamin Harrison was not a great man, he was far abler than his grandfather.

Of all the Presidents from Jackson to Harding, Mr. Agar thinks that only four were really above the average: Two Democrats and two Republicans; and as the average reader can certainly name them, I will permit him to do so.

Mr. Agar's book shows extraordinary ability. It is full of information and bristles with challenging ideas. Remember, it is always easier to resent arguments than it is to answer them.

Tomorrow—"Green Mansions."

(Copyright, 1934.)

Eastern Star Chapter Names New Officers

Martinsburg, W. Va., June 10 (Spl.).—Golden Rule Chapter, Order Eastern Star, last night elected a new roster of officers. At the next meeting the incoming worthy matron will name her appointive staff.

They are, worthy matron, Mrs. Ida Butts; associate matron, Mrs. Edna Lloyd; worthy patron, J. W. Lloyd; associate patron, Harry Smith; conductress, Mrs. Etta Martin; associate conductress, Mrs. Helen Dunham; secretary, Mrs. Elizabeth Schneider; treasurer, Miss Emma Mercer.

FATHERS' Day

Is Remembered At

KAY'S

Exceptional Gift Values for Fathers' Day

Father remembers you every day in the year. Next Sunday is set aside as the one day in the year to express your sentiment. Why not remember Dad with a quality gift selected from our attractive variety of jewelry, watches and diamonds and give him something appropriate—a lifetime gift—for the occasion.

BULOVA 17 - Jewel Gold Filled Watch with link bracelet to match. A popular model of a standard timepiece, attractively priced.

$42.50

Pay $1 a Week or $4.00 a Month

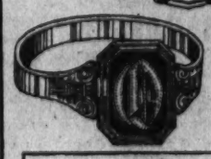

Solid gold seal ring with gold initials . . . A gift that Father will be proud to wear.

$9.75

Pay 50c Weekly or $2.00 a Month

All Standard Make Watches at Standard Cash Prices

PAY KAY PAY DAY

KAY JEWELRY COMPANY

409 7th St. N. W.

PAY KAY PAY DAY

Russian Press, Public Pleased By Recognition

Little Entente Is Lauded; Litvinoff Policies Are Supported.

Moscow, June 10 (AP).—Recognition of the Soviet government by Rumania and Czechoslovakia, and the certainty that recognition will be extended soon by Yugoslavia, were hailed with great enthusiasm today by the Russian public and the Moscow press.

The new understanding with the little entente, established at Geneva yesterday, was regarded as a triumph for the peace policy of Maxim Litvinoff, Russian commissar for foreign affairs. It was pronounced a stabilizing influence in the troubled European situation.

The Pravda said that recognition is of special significance at this time, "when the Danube is being converted into a military area."

"The raging race of armaments in all imperialistic countries shows that war clouds have lowered not only over the Far East, but also over Europe," the Pravda continued. "On this background, the recognition in Geneva means an additional link in the long chain of measures for peace guarantees created by the Soviet Union."

The Izvestia said that recognition by the little entente strengthens guarantees of peace in the nonaggressions pacts into which the Russian government has entered with many nations.

Berlin, June 10 (AP).—Recognition of Soviet Russia by the little entente powers is regarded by the German press to be an accomplished fact, although Yugoslavia's formal assent is being withheld pending return of Foreign Minister Yevtitich to Belgrade from Paris.

Formal conclusion of the recognition agreement has been set for a meeting of the little entente at Bucharest June 18 to 20. As Louis Barthou, French foreign minister, will be in Bucharest at that time, some German observers view the visit as a revelation of "France's anti-German machinations."

Girl, 20, Supplies Coaster Wagon" Lunches to Pupils

Aurora, Col., June 10 (AP).—Pretty Patsy Hall, who thinks school children should eat, regardless of their parents' circumstances, is the "coaster wagon angel" of Aurora Grade School.

For months she has trudged daily to the school with 50 hot lunches and has conducted two "benefits" to supply fund after her own ran out.

Visiting the school last autumn, Miss Hall, who is 20, discovered many children had no lunches and others were eating from boxes that were all-too-nearly empty.

Every day she prepared the lunches and hauled them to the school in a commandeered coaster wagon.

Miss Hall, graduated from Aurora High School in 1931, is secretary of the Red Cross Chapter here.

R. B. Wildman, 84, Dies at Leesburg

Funeral Services Slated Today at 11:30 A. M.

Leesburg, Va., June 10 (Spl.)—Robert B. Wildman, 84, prominent Leesburg resident and retired merchant, died last night following an illness of several weeks.

He was a native of Loudoun County and was head of a mercantile company in Leesburg for a number of years. He was the son of the late John H. Wildman. He is survived by the widow, who was Miss Chrystine Rogers, and two daughters, Mrs. Murray Dyer, of Springfield, Mass., and Miss Chrystine Wildman, of New York, and one brother, John Wildman, of Texas, and a sister, Miss Katie Wildman, of Leesburg.

Funeral services will be held from the Episcopal Church in Leesburg tomorrow morning at 11:30 a. m., conducted by the Rev. G. Peyton Craighill. Interment will be in the Leesburg Cemetery.

Man Attacked by Pair Who Flee Without Loot

Marcus Collier, of 1430 V street northwest, was attacked near his home early yesterday by two colored men who pulled him into an alley but were frightened away before they could rob him.

One of the men pinioned his arms while the second struck him over the head. He was not seriously hurt.

Norfolk Woman Hurt In Car Accident Here

Marion Williams, 29, of Norfolk, Va., was injured yesterday when the automobile she was driving and another car collided at Forty-first street and Military road northwest. The driver of the other car failed to stop.

Miss Williams was treated at Emergency Hospital for a dislocated left arm.

2 Bandits Slug Man In Park and Get $16

Two bandits early yesterday slugged James N. Healy, of 641 Tenth street northeast, in Lafayette Park and robbed him of $16. The men escaped in a taxicab, Healy said. One was wearing a light brown suit and the other wore a blue coat and white trousers, he said.

County Clerks to Meet.

Clarksburg, W. Va., June 10 (Spl.).—West Virginia county clerks and their deputies have been called into a meeting here, June 20 and 21, with the object of reviving the activities of the West Virginia County Clerks Association, which was abandoned in 1930.

50 Marks Is Limit Set by Germany On Debt Payment

Berlin, June 10 (AP).—Commercial payments abroad are limited to 50 marks monthly per person in an order made public by the official exchange office of the Reichsbank.

A communique issued June 8 explained that many business firms have incurred liabilities in excess of this limit, which was originally imposed April 17.

The last weekly report of the German Institute for Business Research said interruption of interest payments by Germany on foreign loans was "definitely certain."

The German press has been echoing the belief that the Reichsbank would proclaim a general moratorium on debts July 1. It has been stated flatly that the impending moratorium would include the Young-Dawes loans.

Hunt for Missing Envoy Is Widened

No Trace of Japanese Is Found in China.

Nanking, China, June 10 (AP).—The mystery of the missing Japanese vice consul caused perturbation in high official circles tonight as growing criticism began to make itself felt from Japanese quarters.

Eimei Kuromoto went to the railroad station Friday to bid farewell to his superior, Akira Ariyoshi, Japanese minister, who was leaving for Shanghai. He has not been seen since.

Police have spared no effort in their search, but no trace of Kuramoto has been found. Japanese authorities have assisted in the hunt. The belief is growing that he committed suicide or was murdered.

Bandits Hold 2 at Bay, Rob 3d Man of Watch

While his two companions were held at bay, Lonnie Austin, of 3819 Tenth street northwest, was robbed early yesterday of a wrist watch, valued at $35, by two colored men.

Austin and his companions weree walking near Sixth and N street northwest when the men approached them. One struck Austin on the head and robbed him. The other held his hand inside his shirt and threatened to shoot Austin's companions if they interfered.

Spanish Navy Plans Display

President Will Witness Elaborate Show at Balearics.

Madrid, June 10 (AP).—President Niceto Alcala Zamora departed today for the Balearic Islands, accompanied by military chieftains and his staff, to review Spain's most elaborate naval maneuvers since establishment of the republic.

The demonstration comes at a significant time. Vast improvements in the islands are being undertaken and the coastal defenses of semi-autonomous Catalonia are being projected.

Three foreign nations, too, are watching developments in the Mediterranean with the closest attention.

The Balearics are the so-called strategic heart of the Mediterranean. British, French and Italian interests are concentrated in the surrounding region.

Spain recently has decreed an elaborate fortification program, including the Catalonian and Balearic coasts.

Fredericksburg Grotto Attends Special Rites

Fredericksburg, Va., June 10 (Spl.).—Members of the Abaca Grotto today attended special memorial services by the Rev. J. J. Ambler at Trinity Episcopal Church.

Special music was furnished by the vested choir, of which J. L. Pyne, monarch of the local grotto, is director.

Acme Photo

Buy your automobile insurance at wholesale!

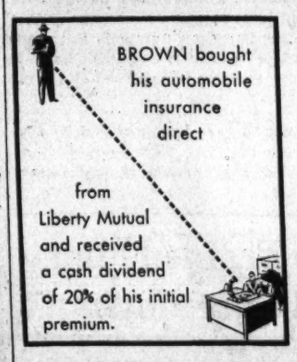
BROWN bought his automobile insurance direct
from Liberty Mutual and received a cash dividend of 20% of his initial premium.

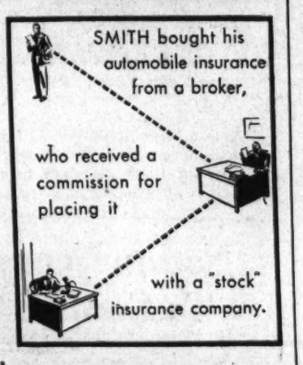
SMITH bought his automobile insurance from a broker,
who received a commission for placing it
with a "stock" insurance company.

HE SAVED $13.70 on his Car Insurance

He paid $13.70 MORE for Car Insurance

Liberty Mutual policyholders not only saved 20% on the cost of their Car Insurance last year, but those who had accidents also saved time and trouble by dealing *direct* with their own company!

If you have an accident, you merely telephone your nearest Liberty Mutual office. That one phone call sets expert adjusters to work at once . . . no third parties to cause delays or misunderstandings. Liberty Mutual is noted for its prompt settlements.

Doing business *direct* with its policyholders enables Liberty Mutual to reduce not only the cost of selling insurance, but of accident losses as well . . . for Liberty Mutual will not insure reckless drivers. Result: fewer accident losses which means stronger protection at lower cost.

For the past 22 years, cash dividends of 20% have been earned and returned each year to Liberty Mutual policyholders. Meanwhile, Liberty Mutual's resources have shown a steady increase every year . . . including each of the past four depression years . . . until today, Liberty Mutual is the largest company of its kind in America.

If you want to reduce the cost of your car insurance safely and enjoy dealing directly with your insurance company . . . if you want to buy your automobile insurance at wholesale, phone the nearest Liberty Mutual office, or mail the coupon below! Do it today, so you won't forget it tomorrow!

CONSIDER THESE SAVINGS

made by car-owners last year on complete Personal Injury, Property Damage and Fire and Theft Insurance. These savings were made on new cars—old cars slightly less. Send coupon for exact quotation.

Lincoln Cadillac Packard Class	Buick Chrysler Nash Class	Ford Chevrolet Plymouth Class	Trucks 1½ tons or less
$13.70	$12.92	$9.80	$17.38

PARTIAL PAYMENT PLAN

You may pay your Liberty Mutual car insurance in convenient monthly installments, if desired.

ASSETS, $25,014,253
LIABILITIES AND SPECIAL RESERVES, $20,843,896
SURPLUS, $4,170,357 (DECEMBER 31, 1933)

LIBERTY MUTUAL INSURANCE COMPANY

Washington Office: Denrike Building • *Phone:* National 7347
(1010 Vermont Avenue, N. W.)
Offices in Principal Cities © 1934, L. M. I. Co.

This Coupon May Save You Up To $13.70 MAIL IT TODAY!

THE TRUTH ABOUT AUTOMOBILE INSURANCE
How 115,000 Selected Car Owners Saved 20% of the Cost of Their Car Insurance
READING TIME 9 MINUTES

LIBERTY MUTUAL INSURANCE COMPANY
Denrike Bldg., 1010 Vermont Ave., N. W.
Washington, D. C. F. 6-11

Without obligation, I would like to have your FREE booklet which shows exactly how much I may save on my automobile insurance.

Name_____
Address_____
Town Where Car Is Kept_____
My present policy expires_____
Make of Car No. of Cyls. Body Type Model No. Year

AMUSEMENTS.

RKO KEITH'S 15TH AT G
Always Carefully Cooled
NOW PLAYING
H. B. WARNER in "Sorrell and Son"

TODAY Sylvia SIDNEY Cary GRANT in "Thirty-day Princess."
LOEW'S FOX MET. 5001
Stage BENNY DAVIS AND HIS STARS of the FUTURE! THREE X SISTERS
Friday Marion DAVIES-Gary COOPER in "OPERATOR 13"
Stage FRANK & MILT BRITTON BAND

Loew's PALACE
TODAY JOAN CRAWFORD and FRANCHOT TONE in "SADIE McKEE"
with GENE RAYMOND-EDWARD ARNOLD
Coming Janet GAYNOR-Charles FARRELL in "CHANGE OF HEART"

Loew's COLUMBIA
TODAY "The WITCHING HOUR"
with SIR GUY STANDING, TOM BROWN and JUDITH ALLEN
Friday Wallace BEERY in "VIVA VILLA"

Earle
Now Playing
MARGARET SULLAVAN in "LITTLE MAN, WHAT NOW"
On Stage GRACIE BARRIE, JOE TERRIN, DICK & EDDIE RANSTON & Others
DOUGLASS MONTGOMERY
Mat. 25c to 1 P. M.
"LITTLE MAN, WHAT NOW" CAN BE SEEN TODAY, AND TOMORROW AT THE AMBASSADOR

Metropolitan
TODAY at 11:50 2:20 4:50 7:20 9:45
"AS THE EARTH TURNS"
JEAN MUIR • DONALD WOODS
Also LILLIAN ROTH in Unknown MUSIC NOVELTY
15 MINUTES WORLD NEWS COMEDIES • NOVELTIES
Mat. 25c to 5 p.m. Eve. 25c • 35c 40c
2½ HOUR SHOW

NATIONAL Tonight At 8:30
Nights, 25c, 55c, 83c, and $1.10
Mats., Wed. & Sat., 25c and 55c
WARNING !!!
2ND AND FINAL WEEK
THE MOST SENSATIONAL FARCE EVER PRODUCED IN THE AMERICAN THEATRE.
"SAILOR, BEWARE"
"Sailor, Beware!" is not a timid play. It bristles with all the things you had always believed the stage could not utter."—*Edw. de S. Melcher, Star.*
"SAILOR, BEWARE"
"Sailor comedy scores laughs and red faces. Still causing Broadway to blush."—*Nelson B. Bell, Post.*
"SAILOR, BEWARE"
THE UPROARIOUS NAVAL COMEDY
"Call it guilty laughter if you will, but those who like each new story about the farmer's daughter will go again."—*Andrew R. Kelley, Times.*
"SAILOR, BEWARE"
THE UPROARIOUS NAVAL COMEDY
"Sailor, Beware" is an outrageous play—not for timid souls but for those who can take their laughs where they find them."
—*Dan S. Terrell, Herald.*
"SAILOR, BEWARE"
THE UPROARIOUS NAVAL COMEDY

"whites" *must be* white!

All Summer Clothes Look Cleaner, Fresher, Just like New—when you Send them to "MANHATTAN"

Manhattan Either Launders or Dry Cleans at the Same Price . . . *(whichever you prefer)*

Each Garment Hand-Finished and Expertly Shaped—Just Like New

THERE'S no question about it—there's nothing like comfortable, clean, white clothes to keep you cool during summer's wilting days—to keep you fresh and active during hot hours at the office or around your home.

To keep white clothes always looking their best—just like new—send them to Manhattan. Even the most delicate fabrics are safe—for Manhattan either launders them by their famous, gentle Net Bag method of laundering—or dry cleans them by their Guaranteed Dry-Cleaning Service.

And no more baggy, ill-fitting summer clothes either, for Manhattan hand-finishes and perfectly shapes each garment. Manhattan's careful methods add wear to your clothes and Manhattan's 3-day service will never disappoint you, either. (Special 48 hour service at small additional cost.)

SEND YOUR

WHITE LINEN SUITS
PALM BEACH SUITS
SEERSUCKER SUITS
WOMEN'S WHITE COATS
WOMEN'S "SWAGGER SUITS"
White Skirts, Flannels, Knickers, Men's Neckties, Panama Hats, etc.

TO MANHATTAN TODAY

All Manhattan's Dry Cleaning Work is Guaranteed

Ask the Manhattan Laundryman
or Telephone DECATUR 1120 TODAY

Telephone DEcatur 1120

NET BAG LAUNDERING

MANHATTAN LAUNDRY
1336 to 1346 FLORIDA AVENUE
& DRY CLEANING CO.

GUARANTEED DRY CLEANING

First Sylvan Theater Fete Is Scheduled

Leaders of Official and Resident Society on Guest List.

Musical Program Will Open the "Summer Season" Here.

Schools are out and, day by day, the students are returning to their homes for that long-anticipated vacation. Families are busy assembling and packing for their trips to the mountains, seashore or other favorite haunts.

Each day finds several more homes closed for the season. It would almost seem that Washington was being left high and dry in the summer sun. Many would believe that the Capital sees all of its gay life in the winter and that during the warmer months there simply is nothing to see or do. However, there will be a number of events, of one sort and another, that will prove to be of interest to those who remain here and will even attract visitors from near and far. Before long the summer calendars will be complete and the hostesses will be busily engaged in their preparations for the gay social affairs.

Outstanding among the gala events is the Summer Festival Season. It is looked forward to annually by countless Capital residents, who previously have enjoyed delightfully cool evenings of music under the stars at the Slyvan Theater.

The opening event of the Summer Festival Season in the National Sylvan Theater at the Washington Monument will take place Wednesday at 8 p. m. in the presence of a distinguished audience of music lovers, including prominent officials of the Government and officers of the Army and their wives.

Invitations have been extended by the festival committee, of which Mrs. Elizabeth K. Peeples is chairman and Mr. C. Marshall Finnan, vice chairman, to the Secretary of War and Mrs. George H. Dern, the Secretary of the Interior and Mrs. Harold Ickes, Senator and Mrs. William H. King, Gen. Douglas MacArthur, Chief of Staff of the Army; Maj. Gen. George S. Simmonds, Commandant of the War College, and Mrs. Simonds; Col. and Mrs. E. H. Humphrey, Maj. and Mrs. William F. Freehoff, Maj. and Mrs. W. T. Weissinger, Capt. and Mrs. Kendall J. Fielder, of the War College; Mr. Arno B. Cammerer, director of Public Buildings, Parks and Reservations, and Mrs. Cammerer, to be guests of honor at this opening festival, when the program will be given by the United States Army Band, and the Gypsy Chorus, of Washington.

Commissioner and Mrs. Melvin C. Hazen, Commissioner and Mrs. George E. Allen, Mr. and Mrs. James G. Yaden, Mr. and Mrs. C. Melvin Sharpe, Maj. and Mrs. R. J. Hernandez, Mrs. William J. Stannard and Mr. Curtis Hodges likewise are included with other well-known Washingtonians in the list of special guests of the summer festivals committee.

Frances Buck Becomes Bride Of G. C. Guthrie

Will Be at Home in Capital After New England Honeymoon.

The Holy Comforter Episcopal Chapel was the scene of a charming wedding Saturday evening at 8 o'clock, when Miss Frances Idabelle Buck, daughter of Mrs. Jean Covert Buck, became the bride of Mr. George Clive Guthrie, of Washington and Marshalltown, Iowa, the Rev. William L. Mayo officiating.

The bride was given in marriage by her uncle, Mr. William Booth Covert. She wore a gown of ivory satin in simple mode with long sleeves and a train. A circlet of orange blossoms caught the long tulle veil at the back to form a cap. She carried a shower bouquet of brides' roses and lilies of the valley.

Mrs. Paul Watson Veasey, sister of the bride, was matron of honor, and the bridesmaids were Mrs. Lewis T. Miller, jr., and Miss Helen Covert.

The matron of honor wore a gown of yellow mousseline de soie, with a matching hat and accessories in pale green and carried a bouquet of talisman roses.

The bridesmaids wore gowns of pale pink and blue mousseline de soie with lace hats to match, and carried spring flowers.

Mr. Lewis T. Miller, jr., acted as best man, and the ushers included Mr. William Clarke Remfro and Mr. Paul Watson Veasey.

The bride's mother wore a gown of powder blue lace and a picture hat of ashes of roses felt and brown lace.

A reception followed at the home of the bride's mother at 5201 Illinois avenue northwest.

Out-of-town guests were Mrs. Andrew L. Bowman and Miss Maxine Bowman, of Marshalltown, Iowa; Mrs. Ida Woodruff, of Richmond, Va.; Mrs. Andrew A. Anders, of Philadelphia, and Mrs. Claude Anthony Wolfe, of Jenkintown Manor, Pa.

Mr. Guthrie and his bride left for a short wedding trip to New England. They will be at home at 6645 Georgia avenue after June 20.

Lucy Holcombe Chapter, D. A. R., has postponed the card party which was to be given June 12 at the home of Miss Cornelia Cotton, until September 22.

Mrs. James Pickands Maynard, of Daytona Beach, Fla., and Marquette, Mich., has arrived in Washington to be the guest of Mr. Donald MacDonald 3d, in his home on Hillyer place.

Returned From Visit in South

Dunbar & Daniel, N. C.

MISS GRACE L. CARR,

daughter of Mrs. Arthur Carr and the late Mr. Carr, who has returned to her home on Massachusetts avenue from Knoxville, Tenn., where she attended the graduation week festivities at the University of Tennessee. Miss Carr was graduated from Meredith College, at Raleigh, N. C., last month.

NOTES OF SOCIETY

Official and Resident

The Dean of the Diplomatic Corps, the Ambassador of Great Britain, Sir Ronald Lindsay, plans to leave Washington within a few weeks for a brief visit in England.

Lady Lindsay already has left the Capital and is established for the summer at Seal Harbor, Me.

The Minister of Greece and Mme. Simopoulos plan to leave the Capital about July 1 for Hot Springs, Va., for the remainder of the summer.

The Minister of Guatemala and Senora de Recinos will entertain at a reception in the legation Friday afternoon from 5 until 7 o'clock in honor of Senora de Sacasa, the First Lady of Nicaragua.

The Minister of Canada, the Honorable William Duncan Herridge, who has been spending several days at Hot Springs, will return to Washington today or tomorrow. After Congress adjourns he will join Mrs. Herridge in their home in Canada.

The Secretary of the Navy, Mr. Claude A. Swanson, will be joined the first of the week by Mrs. Swanson, who has been visiting in Swansonville, Va.

Miss Roper Will Join Her Parents Wednesday.

The Secretary of Commerce and Mrs. Daniel C. Roper will be joined Wednesday by their daughter, Miss Grace Roper, who will return to her home after a visit to Vassar College, during which she attended the reunion of her class.

Senator Felix Hebert will close his apartment at the Wardman Park Hotel upon the adjournment of Congress and will join Mrs. Hebert and their family at their home in West Warwick, R. I.

Gov. William A. Comstock, of Lansing, Mich., with a party of friends, came to Washington last week and is occupying an apartment at the Wardman Park Hotel.

The Surgeon General of the Army and Mrs. Robert U. Patterson have had as their guest for several days Dr. Frederick F. Russell of the Rockefeller Foundation.

The Commandant of the Navy Yard and Mrs. Joseph DeFrees will be hosts at an informal dinner in their quarters Wednesday evening.

Gen. and Mrs. Merritte W. Ireland have left Washington by motor for Cleveland, where Gen. Ireland will attend the meeting of the American Medical Association.

Before returning, about June 25, they will go to Columbus, where the annual meeting of the National Sojourners will be held.

Wagner-Meidling Wedding Thursday.

The wedding of Miss Emma Louise Wagner, daughter of Mr. and Mrs. Louis Wagner, of Hamilton, Md., and Lieut. George August Meidling, Engineer Corps, U. S. A., son of Mr. and Mrs. George Meidling, will take place Thursday in Grace Lutheran Church, with the Rev. C. G. Wolf officiating, assisted by the Rev. Cecil L. Propet.

Mr. and Mrs. Frank Van Vleck are passing a few days at the Vanderbilt Hotel in New York.

Mr. and Mrs. T. W. Prentice, of Ponca City, Okla., who, with their daughter, are on an extended motor trip through the East, are in the Capital for a few days.

Mr. and Mrs. Thorndike Seville, of New York, with their son are occupying a suite at the Wardman Park Hotel for several days. Mr. and Mrs. Seville are frequent visitors to Washington.

Dr. and Mrs. John T. Grayson, of Boston, are guests at the Wardman Park Hotel.

Col. and Mrs. Francis B. Wilby have gone to West Point, where they are the guests of Maj. and Mrs. Ludsom D. Worsham.

Rockford Residents Here for Graduation.

Mr. and Mrs. A. E. Hickey, of Rockford, Ill., with their young daughter, are occupying a suite at the Wardman Park Hotel for a few days. They are in Washington to attend the graduation of their son, Mr. Francis E. Hickey, from the Georgetown University.

Miss Clarita A. Edge, of Gainesville, Ga., is at the Dodge Hotel for several days.

Gen. and Mrs. Simonds Return to City Today

The Commandant of the Army War College and Mrs. George S. Simonds will return to Washington today after spending June week at West Point, when Gen. Simonds attended the reunion of his class.

They will be joined next month by their daughter, Mrs. Normando A. Costello, who is coming from the Canal Zone to spend some time with her parents. Mrs. Costello, before her wedding last year to Lieut. Costello, was Miss Frances Simonds.

Mrs. Stevenson Visits Pen Women's Branches

Mrs. Victoria Faber Stevenson, president of the National League of American Pen Women, is in New York for a brief visit. She will be the guest of the New York branch at a reception at the Pen and Brush Club this evening. Earlier in the evening Mrs. Stevenson will be guest of Mrs. Clyde Robertson at dinner at the Waldorf Hotel.

Mrs. Stevenson plans to visit the branches of the Pen Women's League in Connecticut before returning to Washington.

SAVOY-PLAZA

SUMMER RATES

Now the gracious luxury of the Savoy-Plaza is brought within the limits of economical good living. Make this summer in town a season of delightful living, established in beautifully conceived rooms, with your own private view of Central Park . . . The Summer rates apply to single rooms as well as to suites.

Henry A. Rost, Managing Director

FIFTH AVENUE 58th to 59th STREETS NEW YORK

Miss Webster, Dr. De Kleine Married Today

Ceremony at New York Ave. Presbyterian Church; Will Live in Detroit.

The marriage of Miss Frances Louise Webster and Dr. Edwin Hoyt DeKleine will take place at 4 o'clock this afternoon, in the Lincoln Chapel of the New York Avenue Presbyterian Church. Dr. Joseph R. Sizoo will perform the ceremony.

The engagement of Miss Webster to Dr. DeKleine was announced recently by her uncle and aunt, Dr. and Mrs. Lewis C. Davenport, of Moorhead, Minn., her former home. She is a graduate of George Washington University and recently has made her home in Washington with the parents of the bridegroom, Dr. William DeKleine, medical adviser of the American Red Cross, and Mrs. DeKleine, of the Tilden Garden Apartments.

The bridegroom has been attending the University of Pennsyvania Medical School and is in the June graduating class.

In the bridal party will be Miss Marian Schlesinger, maid of honor, and Dr. Wilfred Fuge, of Easton, Pa., best man.

A reception will be held for relatives and friends in the lounge of Tilden Gardens, with Dr. and Mrs. DeKleine, parents of the bridegroom, receiving with the bridal party.

Later the bride and bridegroom will leave on a motor trip to visit the Century of Progress at Chicago, and after two weeks in Michigan resorts will make their home in Detroit, where Dr. DeKleine will be attached to the staff of Harper Hospital.

A dinner in honor of Miss Webster and Dr. DeKleine was given last night at the Congressional Country Club. Miss Marian Schlesinger, of the Tilden Garden Apartments, was the hostess. The guests were Miss Marian Lynn, of Hamilton, Ont.; Miss Erma White, of Binghamton, N. Y.; Miss Marjorie Hunt, of Ann Arbor, Mich.; Mr. and Mrs. Ben S. Holleman, of Philadelphia; Dr. Carl P. Olson, of Philadelphia; Dr. Wilfred W. Fuge, of Easton, Pa.; Dr. William W. Bonney, of Pen Argyl, Pa.; Mr. Hugh Stewart Smith and Mr. Joseph Youngblood, of Washington.

Mme. De Sacasa Guest at Supper

Cahills Hosts to First Lady of Nicaragua.

Dr. and Mrs. James A. Cahill entertained at a delightfully informal supper party last evening at the Chevy Chase Club in honor of Mme. de Sacasa, wife of the President of Nicaragua, and Dr. and Mrs. Raymond P. Sullivan, of New York.

The floral decorations were three effective centerpieces of delphinium, pink snapdragons, cornflowers and baby's breath fern.

The other guests included the Charge d'Affaires of Nicaragua, Senor Dr. Don Henri de Bayle, and Senora de Bayle; Senor Dr. Carlos Sacasa; the President of Georgetown University, the Rev. Father Coleman Nevils, S. J.; the Rev. Father John L. Gipprich, S. J.; Mr. and Mrs. Joseph P. Tumulty, Mr. and Mrs. Robert Cahill, Dr. and Mrs. William O'Donnell, Mr. and Mrs. John Crosby, Mr. John Sullivan, Mr. R. P. Sullivan, jr., and Mr. and Mrs. Frederick Stohlman.

We Get All the Dirt

First the rug is inspected; then the loose top dust is beaten out mechanically. Next, it is moistened and rich Ivory Soap lather worked deep into every inch of pile. Finally, after a thorough rinsing, the rug is dried in a thermal room. No wonder you marvel at its appearance! Complete insurance protection. Low Summer storage rates.

CALL MR. PYLE

NA. 3257-3291-2036

Sanitary Carpet & Rug Cleaning Co., Inc.

106 Indiana Ave. N.W.

The

ARLINGTON ROOF

(Washington's Playground in the Skies)

PRESENTS

JIMMY SANTMYER

And His John Slaughter Band!

COSTELLO,

The Perfect Host!

The Best Dollar Dinner in Washington!

($1.50 Saturdays and Holidays)

Splendid New Dance Floor

Best of Wines and Liquors at Reasonable Prices!

Dinner, 6:30-9:30

Dancing, 7:30 to 9:30

Dinner Patrons May Remain for Dancing Without Cover Charge.

Supper Dancing, 10 to 1

Cover Charge, 40 Cents. $1.10 on Saturdays-Holidays.

For Reservations

Call "Costello," National 6550

Caroline Plugge to Be June Bride

Will Be Wed Late in Month to Indiana Man.

Mr. and Mrs. Herman O. Plugge have announced the engagement of their daughter, Miss Caroline Plugge, to Mr. Hiram Miller Stout, of Greencastle, Ind., son of the Rev. and Mrs. Joseph L. Stout.

Miss Plugge received her B. A. degree at George Washington University and her M. A. degree at Radcliffe College. Mr. Stout is assistant professor of political science at De Pauw University. He will receive his Ph. D. degree from Harvard this month.

The wedding will take place the latter part of June.

Japanese Aid And His Wife Give Dinner

Ambassador and Mme. Saito Ranking Guests at Tanaka Affair.

The Ambassador of Japan and Mme. Saito were ranking guests at a dinner given last evening at the Mayflower Hotel by the Military Attache of the Japanese Embassy and Mme. Tanaka in honor of Col. K. Matsumoto, successor to Col. Tanaka in Washington.

The guests included Gen. and Mrs. Peyton C. March, Maj. Gen. and Mrs. Edward Croft, Maj. Gen. and Mrs. Hugh A. Drum, Maj. Gen. and Mrs. Thomas Q. Ashburn, Mrs. Bishop, wife of Maj. Gen. Harry G. Bishop, U. S. A., Brig. Gen. and Mrs. Hugh Matthews, Brig. Gen. and Mrs. James C. Breckenridge, Brig. Gen. and Mrs. Dion Williams, Brig. Gen. William E. Horton, Col. and Mrs. Charles Burnett, Col. and Mrs. Hartley J. Hallett, Col. and Mrs. Edwin M. Watson, Mrs. Charles Baldwin, Col. and Mrs. John Holcomb, Dr. and Mrs. Don S. Knowlton, Maj. and Mrs. Davenport Johnson, Maj. and Mrs. Edward F. Witsell, Maj. and Mrs. Edgar E. Hume, Mr. and Mrs. Paul Weir, Dr. and Mrs. Charles W. A. Bunker, Mr. and Mrs. Frederick Moore, Mr. and Mrs. E. C. Perkins and Capt. T. Nakayama.

Also from the embassy were the Counselor and Mme. K. Fujii, the Naval Attache and Mme. Kobayashi, Maj. K. Satake and Capt. G. Nakamura.

Col. and Mme. Tanaka have issued invitations for a reception to be given this afternoon at the Mayflower for their friends in Army, official and residential circles.

Lieut. and Mrs. F. Massie Hughes and their young son, Eynou Hughes, have arrived in Washington from a three-year tour of duty in Honolulu. They are guests of Mr. and Mrs. Edward B. Eynou, at the Wardman Park Hotel for the remainder of this month. Mrs. Hughes formerly was Miss Jane Eynou.

Alumnae Fete Notre Dame '34 Class Tonight

Banquet at the Mayflower; Rev. Urban Nagle to Speak.

The class of 1934, Notre Dame Academy, will be the guests of the alumnae at a banquet this evening at 7 o'clock at the Mayflower Hotel.

The Rev. Father Urban Nagle, O. P., will be the speaker. Miss Mary Agnes Quinn, president of the alumnae, will deliver the address of welcome to the graduates, and Miss Teresa O'Brien, president of the class, will make the response.

Mrs. James Hayden, an outstanding alumna, will be the toastmistress. Miss Marie Louise Sullivan is in charge of the entertainment. Miss Mary O'Donoghue will sing, accompanied by Miss Elizabeth Healy, a promising young pianist of the class of '33.

Mrs. William B. Grogan and Miss Magdalene Borger will propose toasts to the classes of 1924 and 1929, which are celebrating their tenth and fifth anniversaries. Responses will be made by Miss Cecilia Collins and Miss Dorothy J. Hayes.

Mrs. Adelaide Rover Cavanagh, the chairman, is being assisted by Mrs. B. H. McCeney, Misses Bernadette Dore, Margaret McAllister, Alice Brick, Margaret Barrett, Adele Cavanagh, Margaret Carr, Mrs. George Degnan, Misses Helen Fennell, Catharine Ferry, Mary T. Fitzgerald, Rose Kennelly, Dorothy Roche, Mary Rover, Uriel Sheehy, Helen Watson and Mrs. Thomas Kennedy.

Dietrich - Ostenberg Wedding on June 23

Capital Girl to Be Bride of Army Man.

Mr. and Mrs. Edward A. Dietrich have issued invitations for the wedding of their daughter, Miss Dorothea Dietrich, to Lieut. Frank Thomas Ostenberg, U. S. A., of Fort Monroe, Va., son of Mr. and Mrs. Thomas Ostenberg, of Tulsa, Okla., which will take place June 23 in St. Francis Catholic Church at Abingdon. A small informal reception will follow the ceremony.

Miss Dietrich attended Eden Hall in Pennsylvania.

Lieut. Ostenberg was graduated from the United States Military Academy with the class of 1927.

Women ONLY! Most complete reducing and health treatments in Washington.

Single treatments sold by appointment during June only.

EMILE-COLLINS HEALTH INST.

Dist. 3616. 1231 Conn. Ave.

Ask for Mr. Collins.

Mrs. Wilson Guest at White Sulphur

Mr. and Mrs. Jesse Jones Also at Resort.

White Sulphur Springs, W. Va., June 10 (Spl.).—Mrs. Woodrow Wilson has arrived at the Greenbrier, accompanied by Jesse H. Jones, chairman of the Reconstruction Finance Corporation, and Mrs. Jones, of Washington.

Friday night they were honor guests at a banquet in the auditorium given by the West Virginia Bankers' Association, at which Gov. H. G. Kump of West Virginia, presided.

Yesterday Mrs. Wilson poured tea in the "Old White Room" at the President's Cottage, a museum in memory of past Presidents, which she dedicated two years ago during the Robert E. Lee week celebration.

Gen. John L. Hines arrived Friday to visit his brother, Mr. William B. Hines. Mrs. Hines is expected in ten days and will open their new home, Rocky Gap, for the season.

Other arrivals from Washington include Mr. R. A. Van Orsdel, here to attend the forty-first annual convention of the West Virginia Bankers Association.

Mr. Charles F. Navin, of Detroit, has joined Mrs. Navin at the Wardman Park Hotel. They are in Washington to attend the graduation of their son, Mr. Jack Navin, from Georgetown University today.

HOSIERY REPAIRS

Highest Quality—Lowest Price

One-Thread Run—15c

Pulled Threads—10c inch

While You Wait Service

SOUTHERN STELOS CO.

613 12th St. N.W. Nat'l 8443.

FUR STORAGE

for valuable furs . . . Treatment and care that will preserve and enhance their loveliness. Our modern methods provide the safest summer home for fine furs.

FIDELITY

Storage

1420 U STREET N.W.

NORTH 3400

Mr. and Mrs. McHugh Occupy Capital Home

Mr. and Mrs. Martin J. McHugh are making their home at 1310 Kearagui street. Before her marriage in December, Mrs. McHugh was Miss Frances Rita Lanman, daughter of Mrs. Charles F. Lanman. The bride is a graduate of the Holy Cross Academy and also attended Georgetown Visitation Convent.

Mr. McHugh has just completed an academic course at the University of Pittsburgh.

Mr. and Mrs. John T. Leal, of Brooklyn, are stopping at the Wardman Park Hotel, while here to attend the graduation of their son, Mr. John T. Leal, jr., from Georgetown University.

ARNOLD GALLERIES

1306 G St. N.W.

Antique Jewelry, Silver, Sheffield Furniture, Mirrors, Brasses, Art Objects, and Wedding Gifts A Specialty.

LUTZ & CO.

Established 1904

1325 G St. N.W.

Trunks, Bags and Leather Goods of the Better Grade

Trunk and Leather Goods Repairing

Phone NA. 0244

SAFE STORAGE

For household goods . . . silverware . . . rugs, heavy curtains, tapestries . . . furs and garments . . . wines and spirits . . . works of art . . . pianos . . . automobiles . . . luggage. Warm storage, cool storage, cold storage, fumigated storage.

Capital, Surplus and Reserve over $1,200,000.

A safe depository for 44 years for silverware . . . furs and garments . . . rugs and draperies . . . wines . . . works of art . . . pianos . . . automobiles . . . luggage.

Warm Storage, Cool Storage, Cold Storage, Fumigated Storage.

Security Storage

A SAFE DEPOSITORY FOR PRECIOUS THINGS

1140 FIFTEENTH ST

4½ BLOCKS NORTH OF THE WHITE HOUSE

C. A. ASHFORD, JR., PRESIDENT

DISTRICT 4040

THE TELEPHONE WIRES are humming these days with quick returns secured at little cost.

Instant inquiries! Instant answers! Instant orders! Alert business men demand these things. With the telephone's aid they get them.

Their advertising says urgently to every reader: "Respond by telephone—Here is our telephone number."

At a moment's notice the telephone links them with their customers, nearby or far away.

● You can call most places 25 miles away for as little as 25 cents; 75 miles away, 50 cents; 125 miles away, 75 cents. Most evening and night rates are lower.

The Chesapeake and Potomac Telephone Company (Bell System)

723 13th Street N.W. MEtropolitan 9900

Cosmetic Relic Of Bygone Day Still Procurable

Paper Powder Books Are Popular With a Certain Clientele.

By Ruth Anne Davis.

THERE was a time when powder puffs were looked at askance, compacts were regarded as symbols of Satan, and rouge was a personal, secret affair. At that time a gentleman of the old school, well deserving the title beautician, came to the aid of the shiny noses with a paper powder book. It was so small and light a lady could carry it hidden away in her handkerchief. When no one was looking, or when she could hide behind her fan, she'd tear off a sheet and surreptitiously whisk it over her face.

Those days are gone, but the paper powder books remain. They are scarcely rivals of the modern compact, but they still have their clientele. Women who dislike carrying an overloaded evening purse frequently slip in one of the paper powder books. It's a simple matter to tear out a leaf and banish an oily sheen. It can be done in safety without a mirror, as the leaves are so carefully coated only the proper amount comes off. The paper is soft and fine enough to absorb a large amount of facial moisture, so little powder is required.

Modern beauty aspirants will find one of these is better than a handkerchief or powder puff for removing soot or surface dust without disturbing make-up.

A downtown store which boasts a cosmetic department, both inclusive and exclusive, has these little books for 25 cents apiece. They come in different skin tones to suit types and match complexions the year round.

* * * *

Becoming Wind Protector.

Whether a coiffure is sleek and smooth, or a mass of ringlets it's very little of either by the time the wind has tackled it. A little bit of becoming protection in the form of turkish turbans will keep it well groomed.

What looks to be a net scarf turns out to be a long wrap-around affair that fastens securely in front or back. Worn for motoring, sports, or to protect the evening coiffure, it's both practical and flattering. Such turbans are available in red, white, pink, yellow, blue, tan and red. They're 35 cents apiece.

* * * *

When a Bath's a Bawth

A bath is merely a bath until commonplace soaps and powders give way to the finer ones. Then a bath is a bawth. And what's more it's a luxury. Plenty of suds from a smooth soap, a dust storm of sweet scented powder is a major step toward personal rehabilitation. That's one reason why the special offer on a bath set is interesting.

Ordinarily the set, complete with powder, soap, and a fine bath cream, costs $5.00. But now for a limited time, it is $3.75.

* * * *

Cocktail Bargain.

There's one thing about giving a cocktail set for a wedding present—it's sure to please. If the bride doesn't like it the groom will, or vice versa. And chances are they both will.

But there's another thing about cocktail sets. They are usually way above sea level in price. That is, unless someone happens on a bargain. There's one in an F street store now. A chromium (non-tarnishable) shaker, a tray, and six stem goblets cost only $4.95.

* * * *

Card Table Offer.

During hot weather husbands might as well resign themselves to light meals which are easy to prepare and easy to serve. Maid's day out, they'll be having snacks on card tables—and glad to get them.

Wives should prepare for a leisurely season by taking advantage of the card table offer extended by a Connecticut avenue store. These tables have firm, stalwart legs, not addicted to collapsing. They have rubberized leather washable tops which enables them to suffer hot dishes, spilled drinks, and other unruly treatment.

There'll be no trouble choosing appropriate colors, as there's Chinese red, mahogany and jade. Price $3.75.

* * * *

Spot of Gypsy Bag.

A fine metal frame, a fabric pouch, myriads of vari-colored sequins—that's a fanciful gypsy bag!

The pouch is fastened on to the frame, and the sequins sewn on to this. The result is a mass of color, a paisley aurora borealis.

It's easy to understand why these bags are phenomenally popular just now. Women who want one good summer cocktail or evening purse and one to match several dresses find these fill the ticket, last well and look delightfully smart.

* * * *

"Flips" Are Frivolities.

"Flips" is the frivolous name for some frivolous garterless girdles. They're about so big, but stretch to fit the figure and at the same time make the figure fit them. Keep them in mind as ideal summer girdles.

Call Ruth Anne Davis, of The Washington Post, National 4200, Extension 105, for further information. Or write, inclosing a stamped addressed envelope.

Half-Forgotten Romances of American History

Algernon Sartoris—Nellie Grant

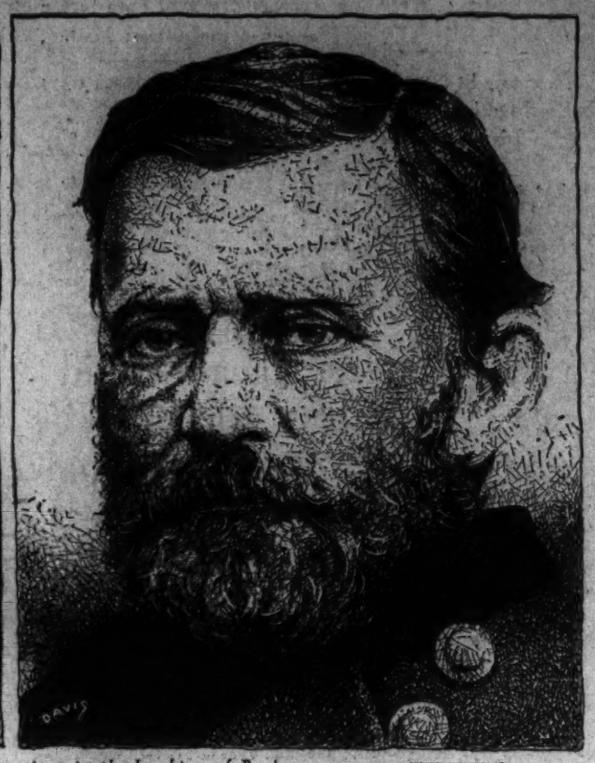

TO THE MINDS of the American people daughters of Presidents have always been as lovely young princesses for whom various Princes Charming have striven. Nellie, daughter of President Grant, was one of the chief idols of the country, and when she made her debut in the White House the Nation buzzed with surmise as to who would be the favored of her many suitors. A dashing young Englishman, whom she married when she was 19, was the answer.

Nellie Captivated Europe, But Lost Her Heart on the Trip Home.

By Elizabeth E. Poe.

HISTORY and romance teem with stories of lovely young princesses for whom Princes Charming strive in joust and tourney. Love tales have centered around this theme in every language, including English.

In democratic America, however, since the days of the red man the only substitute we have for a princess is in the daughter of a President. These favored children of political fortune seem to have captured the imagination of the people, and their careers and romances have been watched with absorbing interest and affection. From the days of Martha Jefferson to Anna Roosevelt Dall this has held true.

Among the galaxy of Presidents' fair daughters Nellie Grant holds a romantic place. In the first place, she was the daughter of a national hero, one who had won his laurels on many battlefields and had been elevated to the post of Commander in Chief of the Army and the Navy. Then, Grant entered the White House in the dawn of a new era. War days were over and the wounds of conflict were surely, though slowly, being healed. The country was ready to turn its back on tragedy and horror and enjoy the engaging spectacle of a happy White House family.

Gay Children's Parties.

Nellie Grant was in her early teens when her father became President. As his only daughter, every movement was observed by the younger Washington set with close attention. On holidays from school there were children's parties with gay Nellie as the center of fun. She was a lovely girl, gracious and sweet and with a zest for loving. When she made her bow to Washington society the courtiers swarmed about her en masse.

Although they did not know it—at the time the heart of Nellie Grant was already in the keeping of another. At the conclusion of her schooling her father had sent her abroad for an extended tour. In Europe she received the honors and attentions of one of royal rank. Her attraction was acknowledged by all. She has been described as of medium height with masses of rich brown hair, soft brown eyes and a peculiarly beautiful complexion. Nellie Grant was a good dancer, an amiable girl with the capacity for making and holding friendships. European suitors clamored for her hand, but she left Europe heart free.

But Cupid had another arrow for his bow. On this ship, Russia, on which she returned she met a dashing Englishman, 23 years of age, of good family and a fascinating personality. He was Algernon Sartoris, the grandson of Fanny Kemble, the celebrated English actress, from whom he had inherited much of his charm.

They Must Wait.

Moonlight nights, the lure and magic of the sea wrought a spell over Nellie and young Algernon and before the ship docked in New York they came to an understanding. Nellie returned to Washington for her debut at a great formal reception, but her heart was not there. That was in the safe keeping of Algernon, who was "seeing America" and counting the minutes until he should meet his charming Nellie again.

When Nellie Grant told her father of her romance, what happened is not known. The result was that President and Mrs. Grant disapproved of an immediate marriage and made the young people promise to wait at least until she was 19.

In the spring of 1874 the date for the wedding was announced, May 21, 1874—two months before Nellie would be 19! Her parents relented to that extent.

Around the country, indeed around the world, spread the news. It was a great theme of conversation. Nellie Grant was to be the seventh White House bride! The press of the day carried every possible detail to eager readers. What she was to wear, how the White House was to be decorated, all the delightful fuss of an international wedding kept people on tiptoe with interest.

An army of decorators invaded the White House as the great day approached. A dais was placed in front of the east window in the east room, aglow with tuberoses, lilies of the valley, spiraea, ferns and vines, all surmounted by a marriage bell of white satin.

Bridegroom's Sensation.

Nellie's wedding gown was a marvel of rich white satin and point lace. "It cost $2,000," women whispered to one another. When the groom arrived for his bride, lo and behold, he was carrying a wedding bouquet of his own, of orange blossoms and tuberoses, with a center of pink roses, surmounted—of all things—by a silver banner on which was written the single word "Love." Imagine the sensation such a sight would create today and you can visualize the excitement of the wedding guests on that May day 60 years ago. The marriage was celebrated by the Rev. Dr. O. H. Tiffany, then pastor of the Metropolitan Methodist Church. There were eight bridesmaids.

The bride and groom, accompanied by President and Mrs. Grant and the brothers of the bride, went to New York, where the newly married pair sailed for England.

Word came back that they were happy and England was honoring the daughter of the American President. Three years later she returned to visit her parents and was present at the New Year's reception at the White House on January 1, 1877, when all Washington flocked to say farewell to President Grant. A big snowfall did not keep the crowds away.

Mrs. Sartoris wore, so the press reports of the day said, "a very rich claret-colored, velvet-trained skirt, and a high basque, clasped in front by diamonds."

Thus disappeared from the White House scene one of the most enchanting young women to live there.

She was a chum of her father, and echoes remain of her grief at his passing, of her visits to him at Mount Clements where he waited stoically for death. Marriage had not proved overhappy for Nellie Grant Sartoris and perhaps too late came the realization that her father's love was the surest thing on which she might count in her life. ♦

President Gave Approval, But Forbade Marriage For a While.

City Dweller's Sport Clothes Should Serve Several Needs

By Amos Parrish.

NEW YORK, June 10.—If you're not an inveterate sportswoman (and so many city people and business women haven't a chance to be), but have only occasional week-end use for sports clothes, then a costume which serves several purposes, both active and spectator, is the practical costume to have.

There are many such costumes . . . a dress which is simple and tailored (as all good sports dresses are) with a jacket.

The dress is cut with sufficient freedom so that, without the jacket, it may be used for golf, tennis, ping-pong, badminton or any of those other favorite week-end athletics.

With the jacket it sits in the gallery round the sports arena or imbibes cool beverages on the club porch.

Simple Necklines.

There are two particularly good types of dresses to choose. The simpler type is collarless, with a round, square or V neckline. Some have contrasting scarfs, but with these simple necklines many kinds of separate neckwear can be used, changing the looks of the dress for changing events.

The other is the shirtwaist type. Its high turnover collar or open-collared V neck doesn't allow the variation in neckwear which the plainer neckline does. But it does have that mannish effect, so smart in sportswear.

In its short polo, cap or kimono sleeves, your arms are free to swing a golf club or a tennis racquet. In its straight skirt, pleats released above the knees give ample room for a champion stance or strike.

The jacket which turns this active sports dress into a spectator costume is usually a loose, boxy-hanging one, ranging from hip to three-quarter length with the fingertip length the favorite.

New Coolie Jacket.

Simple loose sleeves with a standing mandarin collar are the feature of the new coolie type jacket. This is a youthful type, as is the jacket with a high turnover collar which may be buttoned close to the throat. Suitable for any age are the jackets with notched rever collars or with tuxedo revers and the simple collarless jacket with high closing.

If you are having just one such all-round sports dress, you can't do better than to choose it in white. And plan for some bright or dark contrasting accents (red, green, flag blue, navy, brown) in a tie scarf, lacing, buttons and buckle, monogram or belt.

It's well to have it washable and there are many silk or synthetic crepes which are. Cotton is fine. And linen, too . . . plain or in novelty weaves . . . is a satisfactory medium

(Copyright, 1934.)

Sports costumes of the type described are available in Washington in all the better women's shops and department stores.

How to Keep Well

Dropsy.

Research has taugh us a great deal about the causes of edema and improvement in treatment has followed. Those cases that are due to heart disease are generally lumped together under the term congestive cardiacs. This heart breakdown can be prevented for years by judicious care.

The next most frequently thought of cause of edema is Bright's disease. As to that kind of edema the views of physicians are undergoing a most radical change. Dr. C. A. Elliott affirms that "the state of the kidneys, save under exceptional circumstances, has little to do with the mechanism which determines the retention of fluid in the body.

Drinking very little water as a measure for the prevention of general edema he thinks useless. As for the milk diet in its various forms he thinks that, as a rule, it is quite ineffective. What is more, it may do harm. The low meat and egg diet almost universally used in the old days usually does more harm than good. Both the milk diet and the low meat and no egg diet increase edema by reason of protein hunger.

Dr. Elliott advocates dieting but along a different line. The diet should contain enough proteins, carbohydrates, fats, iron and vitamins. The way he would modify it consists principally in reducing the sodium intake. We ordinarily use over 45 grains of table salt daily in and on our food. This should be cut very low—to what is loosely designated as a salt free diet.

(Copyright, 1934, by the Chicago Tribune.)

SLANDER

By Arthur Somers Roche

Three men complicate the life of Martha Blaisdell, New York society girl. There is Gerald Gerrish, her attorney, who has advanced her money on her own securities and has spread the rumor that he is supporting her. She tells him to sell her bonds and take what he owes her. Dr. Peter Baxter is a young physician whom Martha meets after having a taxi accident, and Herbert Cranston is a jungle explorer home for a holiday in the metropolis.

IF Martha raised her voice, if she had melodramatically thrown open the door, Gerrish would have been better able to meet the situation. But the very brevity of her accusation, the swiftness with which she had announced her verdict and pronounced judgment, gave her words a finality which he recognized. He would not be permitted to offer any defense because she had already decided upon his guilt.

There was, he very definitely knew, nothing to be gained by argument, so he walked abruptly from the room, and Martha, for the first time in years, burst into tears.

The incredible, unspeakable swine! She wished she were a man. There were some offenses which could be resented only by a blow, and Gerrish's had been of that sort.

She supposed, that in his way, he did fancy himself in love with her, too. The fact that he was willing—or eager—to marry her, would somehow justify him in his vileness. And she understood the reason for his action. It had been what she had told him. His type would consider that having an affair with a girl like Martha Blaisdell would be proof that he "belonged." She had known other climbers who behaved similarly. Gerrish would think that his acceptance as a lover by Martha Blaisdell would be proof that he was attractive. People couldn't say about a man who was having an affair with Martha Blaisdell that he didn't belong.

Just a Climber.

This was his reasoning, bizarre to normal people but matter-of-fact to the climber.

Nevertheless, how dared he? To smirch her, who was so far removed from affairs that her kisses could have been counted on the fingers of her two hands.

And people were not charitable in these lax days. They were ready, if not eager, to believe the worst. Those who knew her really, would be sure that any gossip about her was false, but what about the casual acquaintances she possessed? What about new acquaintances?

She thought of Herbie Cranston. Involuntarily she smiled. "Herbie" was so inadequate a nickname for him. He deserved something more rugged, like "Jeff" or "Pat." Nevertheless he was nice. In fact, he was possibly the nicest man belonging to that particular set of people with whom she played around.

Good-looking, too. She visualized him now. She liked the brick-burn on his face. Other men were burned or tanned, but their complexions were obviously acquired by play. One knew, instinctively, that Cranston's burn came from exposure in the line of some task or other. He had about him the look of the doer, rather than of the player.

Yet, in practically all externals he conformed. Martha liked unusual people, but she didn't like them to seem unusual. Cranston didn't. He belonged to the right clubs, went to the right houses, did the right things. She had observed him closely during this week-end at the Lemmings. Little incidentals, that even women do not notice at first, she saw. The way his ties blended with his shirts, the way his coats hung upon him, the kind of shoes he wore; nothing escaped her glance.

The Pushing Young Man.

And she approved. Cranston was, most emphatically, the kind of man that her kind of girl ought to marry. Position, plenty of money and a distinguished career that was quite out of the ordinary.

She wondered that he had not been caught by some predatory husband-hunter before this. It was, when you came right down to it, quite extraordinary. It wasn't as if Cranston were woman-shy. Not at all. On the contrary, while one couldn't term him flirtatious, he was willing to talk, eager to be friendly.

Divesting herself of the last bit of clothing, she walked into her bath, slipped a heavy towel over her head and stepped beneath the shower.

Yes, Cranston liked her. It shouldn't be hard to turn that liking of his into something much more ardent. She turned off the shower, shivering slightly, and rubbed herself dry. Back in her bedroom she stopped in the middle of the act of pulling on a stocking.

Why not? Good-looking, not much over 30, with position and money. What more could a girl ask?

It was about time she did some serious thinking about her future. Future? About the actual present. She had been content to drift, to accept advances from Gerald Gerrish—what a ridiculous name—until today, when she had learned that her broker had behaved too badly.

That ended Gerrish. She'd sell every last share of stock, impoverish herself, rather than be under obligation to him. But before she accepted that harsh alternative of poverty, it was well to consider something else—marriage. And with a man like Cranston.

The maid knocked at the door.

"Dinner is served, ma'am," she announced.

"Be right there," Martha replied.

"And I forgot to tell you," added the maid, "that a gentleman called this afternoon. Dr. Baxter, he said his name was."

Blankly Martha stared at her reflection in the mirror. Then she shrugged faintly. So—Dr. Baxter was a pushing young man, after all.

A pushing young man. But that wasn't quite fair to the young doctor of St. John's Clinic. She was in a mood that made her unjust to people. Gerry had, for the moment, prejudiced her against men. After all, even if she had said, when Baxter suggested calling, that she would prefer dropping in at his clinic, she hadn't definitely forbade him to call.

Then, as she attacked her dinner with the frank appetite which was her healthy habit, she temporarily forgot her cavalier of St. John's Square. She brooded on Gerrish; she dallied with the mental image of Cranston, and after dinner she found herself possessed by a tremendous restlessness brought on by rage at her attorney and tremors aroused in her by the possibilities of Cranston.

She was listening to her radio when Seena came into the living room.

"Cook's got another spell, ma'am," said the maid.

Olga's "spells" were of fairly common occurrence, and were due to some obscure organic ailment. They were not dangerous, so Dr. Hartley, Martha's own physician, had decided, but they were decidedly uncomfortable and reduced the good-natured cook to a state of terror.

No Doctors Around.

"Get Dr. Hartley," said Martha.

"He isn't in, ma'am," said Seena. "I telephoned and he was out and—and Olga is pretty bad this time, ma'am."

Martha went at once to the cook's room. Olga's vast bulk was writhing in her bed. Her mistress placed a hand on her forehead. The skin was hot and dry. And despite Hartley's apparent certainty that Olga's seizures were not dangerous, Martha felt quick alarm.

"But Dr. Hartley's assistant—couldn't you get him?" she asked Seena.

"He's off on some hurry call," replied the maid.

Olga groaned in anguish and Seena wrung her hands.

"Hadn't I better send to some hospital, ma'am?" she asked.

"Yes. Hurry," said Martha.

"What hospital, ma'am?" asked Seena.

"Good lord, I don't know. Ask the operator—no, I'll phone."

Calling Dr. Baxter.

She raced into the living room and thumbed rapidly the pages of the telephone book. "Baxter, Peter, physician, St. Johns Square."

She dialed the number and in a moment she heard the pleasant baritone of Baxter.

"This is Martha Blaisdell. My cook is ill. It's a kidney attack. Not dangerous but painful—very. Can you come right over?" She'll need a morphine injection, and——"

"I'd rather diagnose the case myself, if you don't mind," said Baxter. "Be there in five minutes."

She hung up, face crimson. He was insolent, overbearing. She turned to Olga's room, and she was making those futile gestures which the inexperienced always make in sick rooms when Baxter arrived. And quite without realizing how it had come about, Martha found herself, with Seena, outside the cook's door.

He was insolent. He had hardly spoken to her. But he was competent. There was something reassuring in the mere manner in which he had sat down on the edge of the bed, taken Olga's pulse, her temperature. Nevertheless, Olga wasn't dying. He could have found time for a greeting, could have foreborne showing so clearly that he found Olga's mistress in the way.

She was icy cool when, 15 minutes later, Baxter found her in the living room.

To Be Continued Tomorrow.

CAPITAL KITCHEN

Old World Gives Pointers On Making Cabbage Delectable.

By Susan Mills.

THE Old World has ways of cooking that are unusual, interesting and delicious. May we borrow some recipes from the other side? They will add an element of variety to our table.

German Steamed Cabbage.

2 quarts shredded cabbage
1 teaspoon salt
¼ cup vinegar
¼ cup sweet cream or top milk

Steam the cabbage until just tender (about 15 minutes). Add salt and vinegar and when cool add the cream and serve. Or serve hot if preferred. Sour cream may be used instead of the vinegar and sweet cream.

Filled Cabbage.

1 large cabbage
2 cups dry bread crumbs
2 tablespoons bacon or salt pork drippings
1 large onion, chopped fine
1 pound ground beef
Seasonings (pepper, salt, nutmeg, parsely, sage)

Scoop out the center of the cabbage head, and parboil the shell for about 10 minutes in a cheesecloth bag to keep the leaves in shape for refilling. Chop the center part fine as for slaw. Brown the chopped onion in the bacon or salt pork drippings, add the ground beef, chopped cabbage and bread crumbs, and stir until heated. Add the seasonings and put the mixture back into the cabbage shell. Bake, uncovered, in a pan or baking dish with a little water until the cabbage is just tender.

The Old World recipes call for 2 eggs in the stuffing, but these may well be omitted. The seasonings, of course, may be varied according to taste.

Belgian Red Cabbage.

2 sticks cinnamon
Salt and pepper
½ teaspoon cloves
1 onion, sliced thin
1 bay leaf
2 cups water
3 tablespoons pork drippings.
5 or 6 firm, tart apples peeled and cut in quarters
1 medium-sized red cabbage, sliced thin
2 tablespoons vinegar
2 tablespoons sugar

Put the seasonings in the water, add the apples and then the cabbage. Cook until just tender, add the vinegar and sugar. Cook about one minute more. The appearance of this dish is better when hard winter apples are used. Summer apples, as a rule, cook up too much.

Tsche (Russian).

2 pounds beef brisket cut in small cubes
3 pints water
1 medium-sized cabbage, chopped
2 onions, sliced
2 leeks, sliced
1 parsnip, sliced
1 tablespoon flour
¼ cup sour cream
Salt and pepper

Cook the meat in the 3 pints of water until it is almost done, then add the vegetables and cook until all are tender. Mix the sour cream and the flour, add some of the hot liquid and stir until smooth, then add to the stew. Season to taste and serve hot. Small pan cakes (buckwheat preferred) are often served with tsche.

What Today Means

"Gemini."

If June 11 is your birthday, the best hours for you on this date are from 9:45 to 11:45 a. m., from 3:45 to 5:45 p. m. and from 8:45 to 10:45 p. m. The danger periods are from 6:45 to 8:45 a. m., from 12:45 to 2:45 p. m. and from 5:45 to 7:45 p. m.

This June 11 will not be a propitious one on which to use any semblance of high pressure methods in selling. It may prove decidedly poor judgment to try and force decisions being made in matters of either a personal or business nature.

If a woman and June 11 is your anniversary, you should have a mind that works with the rapidity of a streak of lightning. Lightning, however, sometimes crashes into objects with disastrous effects. Deliberation in thinking produces calmer judgment, resulting in better and happier conclusions. It may be advisable to get the habit of thinking slower, and not be too quick in making a decision. You have a great depth of feeling, and will make any man you marry extremely happy. Love will bring you many blessings and much happiness. While commercial life or the educational field offers you the means of livelihood, marriage is the logical course for you to accept, for it will bring the greatest contentment.

The child born on June 11, as it grows up, will prove an alert, intelligent, and rather mischievous youngster.

The man born on June 11 is very responsive to love. In fact, as a rule, he craves it, so an early marriage generally proves most successful.

(Copyright, 1934, Bell Syndicate, Inc.)

Mumps Sometimes Ruin Lives, Declares Doctor

Chicago, June 10 (U.P.).—Childhood diseases such as mumps and measles were blamed today by Dr. Laurence H. Mayers for adult personality defects serious enough to "wreck many lives."

"Any infectious disease that will raise the body temperature can bring severe handicaps in maturity," Dr. Mayers said. "The glands can not make a wise man out of a fool, but they can make a fool of a wise man."

WHITE and Jacketed for All-Around Sportswear

A DRESS that is simple and beautifully tailored . . . that allows you plenty of freedom to indulge in golf or other week-end athletics! The dress sketched is white with an interesting yoke-effect in powder blue, a tone repeated in the raffia belt! The JACKET, which converts it into a spectator costume, is loose-hanging and loose-sleeved and cool! Also white with maize or pink. Sizes 14 to 20.

GOWN SALON—SECOND FLOOR

THE NEW Jelleff's 1216-1220 F STREET

$19.75

Day of One-Track Specialist Done, Vocational Experts Warn Job-Hunting Graduates

Knowledge of English Language Advocated as Aid to Land Work

Be Versatile, They All Urge, Then if a Field is Closed Choose Another; That's Possible When Every Bit of Talent is Developed.

No room! These words scream their warning in flaming letters across the portals of every traditional vocation open to women today.

Before that warning thousands of young women graduating from schools and colleges this June stand in complete bewilderment.

"We must earn our living," they cry. "Is there no place in the world for us?"

There is a place for these young people. But a changing world demands they leave the familiar paths and seek new trails. This is the first of a series of articles designed to help the modern woman who must choose a career.

By Elizabeth Perrow.

SPECIALISTS ruled the world ten years ago. Hoisted into a nice niche in the economic world, by their superior knowledge of bricklaying or the idiosyncrasies of the appendix they were accorded reverence, and paid high salaries by an admiring public.

But the day of the one-track person is past, vocational directors warn young people today. And the 1934 graduate facing a turbulent, constantly changing world, must find weapons that will be a constant aid in the battle for success. Her search need not be long. The attributes are within herself.

"The woman who desires a successful career today must be adaptable and versatile," declares Dr. Kathryn McHale, psychologist, educator, author and director general of the American Association of University Women.

Develop All Talents.

"She must develop every talent she has to the fullest extent. She must be ready to tackle each new problem that arises with courage and determination. I do not mean she should scatter her energies, but she should lay as broad a foundation as possible, and be thoroughly prepared for her work. If one particular field is closed she should be able to do something else, and do it well. The persons out of work today do not represent quality."

The most important part in the broad foundation the career woman must lay is a thorough knowledge of the English language, according to Dr. McHale.

"Few young women realize how important this is," she says. "The girl who has a thorough knowledge of English, and knows its forms and uses has a good foundation for any job. In addition to this, she should be an accurate, speedy stenographer. The secretarial field is overcrowded, and the chance of a girl's progressing to an executive position through a stenographic job is very slight. But typing and shorthand are essential in almost every vocation today."

"There is no certainty about gainful occupation today," says Mrs. Chase Going Woodhouse, director of the Institute of Women's Professional Relations at the North Carolina College for Women. "What is good today may be overcrowded tomorrow. All we can do is show you the trends, and point out that individual initiative and versatility are increasingly important."

"The traditional vocations are overcrowded, but there are fields where employment is on the increase. The young woman who wants a career must collect information about what women are doing, learn where she will fit in to best advantage, what training and general background are desirable. Then she must both build her own life and influence the environment of others."

Flexibility a Necessity.

"An attitude of flexibility is greatly needed to weather the depression," members of the Southern Women's Educational Alliance emphasize in their 1933 report. But they also advise that a woman should choose the occupation best adapted to her individual abilities, and in which there is hope of employment. Once she has decided upon her vocation there are certain definite qualities that make for her success in the economic world. One of the chief of these is an understanding and appreciation of the importance of good health.

The successful woman has emotional balance. She does not give in to "nerves," nor let her private likes and dislikes influence her decisions in business.

Imagination and courage are characteristic of the successful woman. She does not give up because she has once failed. She recognizes each new opportunity and seizes it.

She has a generous attitude toward the work of others. She realizes all workers are interdependent and she can not succeed by forcing others down.

The woman who possesses these qualities does not have to follow traditional paths in her search for a life work. She can, as President William Allen Neilson, of Smith College, advises, develop within herself an eye for the job that needs to be done, even though other people before her were not aware a job was there.

"And that," he says, "is original creation in itself."

What opportunities await today's graduates in large department stores? Read the answer in tomorrow's Post.

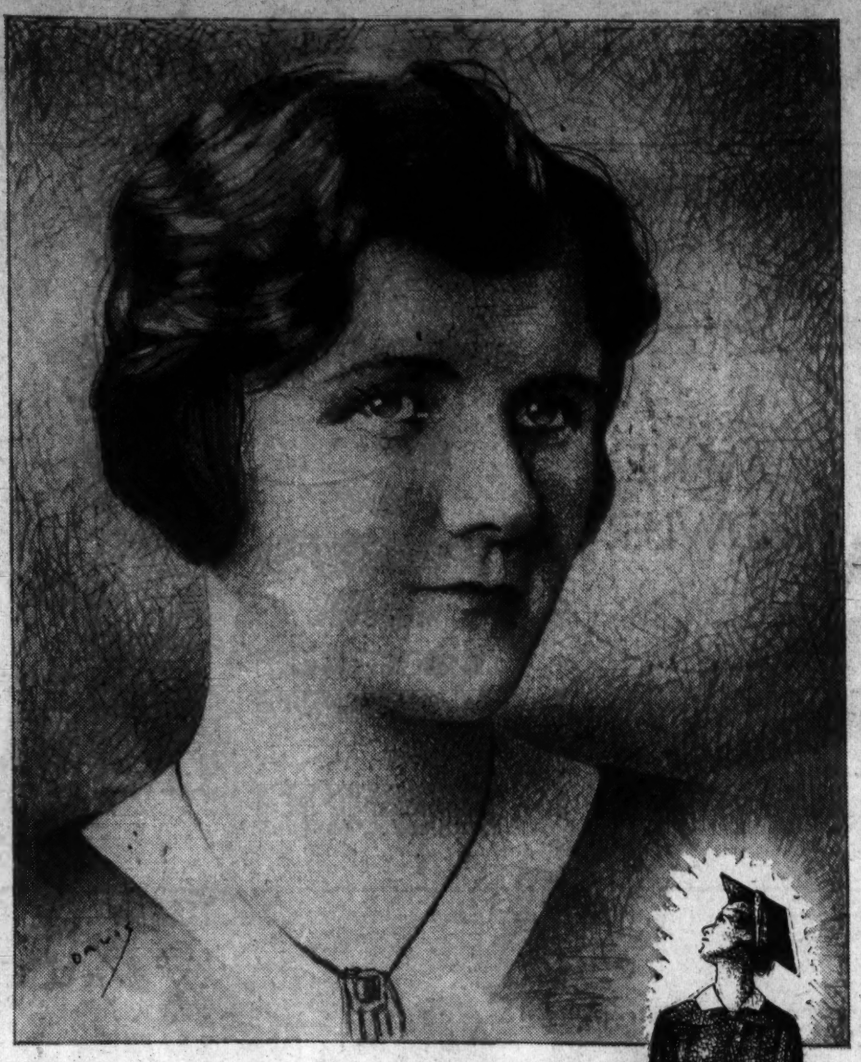

A broad general training is the greatest asset the girl who goes job hunting today can have, say vocational advisers. But the wise girl will choose one of the newer vocations where employment is on the increase and there is an opportunity for development, unconditioned by the depression.

There are opportunities in engineering, archeology and ethnology, new little businesses, public offices, aviation, management of zoological parks, police work, interior decoration of airplanes, commercial art, conservation activities, management of publicly owned utilities, hostesses, special librarians, office management and nursery schools.

Definitely overcrowded are: Teaching, nursing, work in libraries, journalism, secretarial and clerical work.

The personal qualities that help the girl of today most in finding her job and making good in it are good health, the capacity for hard work, emotional balance, imagination, courage and, above all, flexibility. She also should have a generous attitude toward the work of others.

THE ANSWER to your job lies in your own qualities, says Dr. Kathryn McHale, vocational expert.

Alumnae Dinner For Notre Dame To Be Tonight

Sigma Kappas Will Hold 26th Annual Meeting; to Honor Graduates.

THE Alumnae of Notre Dame Academy will honor the graduating class of 1934 with a banquet at 7 o'clock tonight at the Mayflower Hotel.

The Rev. Urban Negle, O. S. D., will be the principal speaker. An address of welcome to the graduates will be delivered by Miss Mary Agnes Quinn, president of the alumnae, and Miss Teresa O'Brien, president of the class, will respond.

Mrs. James Hayden will be the toastmistress. Miss Marie Louise Sullivan will be in charge of the entertainment. Miss Mary O'Donoghue will sing, accompanied by Miss Elizabeth Healy.

Toasts to the classes of 1924 and 1929, which are celebrating tenth and fifth anniversaries, will be proposed by Mrs. William B. Grogan, niece of the first graduate of the academy.

Sigma Kappa Dinner.

SIGMA KAPPA SORORITY will hold its twenty-sixth annual meeting tonight at the clubhouse of the American Association of University Women, 1634 I street northwest.

Preceding the meeting a dinner will be held at 6:30 o'clock in honor of this year's graduates from George Washington University.

The committee on arrangements are Mrs. Marie M. Proffit, Miss Lee Hardell and Miss Ruth F. Major.

Among those who will be honor guests are the Misses Helen Hughes, Helen Middleton, Lee McNeil, Julia Fick, Martha Myers, Carol Wanner and Clara Critchfield.

Miss Critchfield, retiring president of the college chapter, was recently awarded a medal by the Alumni Association of George Washington University for outstanding service to the university. She also received an award from Pi Beta Phi Sorority.

Stonewall Jackson, U. D. C.

STONEWALL JACKSON CHAPTER, No. 20, United Daughters of the Confederacy, will hold the last meeting of the season tonight at Confederate Memorial Hall.

The following new members will be welcomed at the close of the regular business session: The Misses Nancy K. Roberts, Lillian O. Bernard and Grace Morrison.

A program, arranged under the chairmanship of Miss Gretna Boswell, in honor of the birth of Jefferson Davis, will be presented after the meeting. Mrs. Frank Morrison will read the essay on Jefferson Davis, awarded a medal at the general convention of the U. D. C. in St. Louis, Mo.

A banquet in honor of the graduating class will be given by the St. Patrick's Academy Alumnae Association at 7:30 o'clock tonight at the Hamilton Hotel.

Weary From Job-Hunting, Girls Find Cool Haven

After Tramping the Streets in Search of Employment They Can Drop in One of Two Clubs for Free Lunch.

NEW YORK, June 10 Spl.).—Unemployed girls tired from tramping the streets on hot summer days in search of jobs are finding a rest haven in the two clubs established here under sponsorship of Mrs. Franklin D. Roosevelt.

It was for the benefit of these clubs a ball was held last week at the Waldorf-Astoria.

Charity with kindness, and red tape tabooed, is the distinguishing feature of these clubs, the one for office workers, the other for girls in the industrial trades.

They offer job-hunting girls the unquestioned right to go and rest in an atmosphere that helps them recuperate for their next economic battle. They come and go as they choose—no slips to sign, no quiz to answer.

Free Lunch.

The club for unemployed office girls is at the headquarters of the New York League of Girls' Clubs at 22 East Thirty-eighth street. Since the rooms are not much in use by the regular members of the club during office hours, it was arranged they should be available to girls tramping the town for jobs.

About 100 girls a day are served with a free lunch of sandwiches, coffee and cake. Only a "snack," but enough to put heart into a girl who has walked miles that morning on another disheartening quest. The clubrooms are nicely furnished, with plenty of chintz-covered chairs, a piano, radio and well-stocked library. Girls who have not a cent to contribute toward upkeep are as welcome as regular members, fortunate enough to be able to pay the stipulated fees.

A visitor finds groups of girls resting, reading, playing a game of bridge or listening to the radio. The atmosphere must be of great benefit to girls who come from homes where economic conditions are particularly hard.

Free Tap Classes.

The problem of assisting New York's unemployed girls has developed several angles. Going months without steady income they become shabby in dress as well as down in spirit. Last winter and spring sewing classes were organized and taught to make collar and cuff sets and other dress accessories. The dainty materials used for this purpose were a donation.

During the winter, jobless girls had free entree to a tap-dancing class. Summer sees this new charity in another form. A few girls particularly in need of a change are selected to spend a week or two at the League camp up-country.

The quarters for the unemployed industrial girls are at 247 Lexington avenue.

The secretary, Miss Bessie Engelman, long connected with the Women's Trade Union Guild, has a vital interest in the problems of the industrial girl. Her counsel is always available to them.

The industrial group runs its haven on a club basis under an appointed executive committee. Once a month a meeting is held to discuss their problems, problems concerned with shelter as well as with food. What has been done so far is only a scratching of the surface. Particularly in the case of girls without homes, the finding of a place to sleep during long stretches of unemployment, is a grave issue.

As many of the industrial workers are of foreign birth, classes in English are held for them. Instruction is also given in dramatics; hikes and parties are arranged every so often—in fact, everything possible is being attempted to keep up the interest of girls for whom these times are "tough sledding."

'Different' High School Planned

NEW YORK, June 10 (Spl.).—Plans for a "high school that is to be different" are being drawn here by educators. The school, a radical experiment along educational lines, will be opened next fall on the upper East Side.

Teachers are wanted, according to an announcement, who are "social-minded, flexible, experimental, possessed of initiative and inventiveness."

The school will be for boys and while it will offer a general course, it will stress arts, crafts and music.

The curriculum, like the teachers, is to be flexible. In the words of New York educators, it will be "all things to all boys." It will seize upon any interest discovered in a boy and endeavor to build his education on the basis of this interest.

A search for teachers with experimental minds is being made by those in charge of the project.

The announcement says:

"The conventional teacher who has preconceived and inhibiting ideas as to what is proper for a high school to teach will never make of this school what it ought to be."

Keeping Posted

Swedish Gathering.

IMAGINE a party for Vikings dressed in modern clothes and you may get some idea of the picture presented at the Swedish Legation recently when the Minister and Mme. Bostrom held open house for the Swedish colony in Washington.

Those accustomed to attending teas at embassies and legations are used to seeing a mixture of types, with perhaps the dark Latin predominating.

• • • •

This party was purely and strikingly a blonde affair. The women with blue or gray eyes and light hair were especially effective in their summery costumes. Mme. Bostrom was one of the loveliest, her eyes being a peculiarly deep sky-blue and her hair honey-colored, slightly tinged with gray. The men, whether laborers or diplomats, were almost uniformly tall and well built, of the blond Nordic type.

And they had the poise, reserve, dignity, inherent in all classes of Swedish people.

• • • •

The tea table was loaded with rich, Swedish pastries, and the coffee cake especially was a toothsome triumph. The Swedish-made coffee—ambrosial! Above this groaning board the portrait of King Gustavis Adolphus beamed benignly.

• • • •

I have no recollection of a similar party being given at any of the other embassies or legations for colonies of their people living in Washington.

Compassion for Canines.

MRS. SUMNER WELLES is no hit-and-run driver even where a dog is the victim. Rounding the dangerous curves of Dupont Circle not long ago she had the misfortune to run over a dog, apparently ownerless, a poor little mongrel.

• • • •

She stopped, asked her chauffeur to pick up the dog, and with the wounded animal in her lap she ordered the car to the hospital. The sufferer has been there for some weeks now, recuperating from various broken bones and other injuries. Asked what she intended to do with him after he was healed of his hurts Mrs. Welles replied she hadn't quite decided.

• • • •

She is the owner of eight highly pedigreed dogs now. But knowing the former Matilde Townsend's tender-hearted proclivities, and her especial fondness for canines, one suspects the little pedigreeless dog will soon be frolicking upon her Oxon Hill estate.

Little Theater Movement To Arrive in Washington

Patterned After New England Barn Playhouses, the Roadside Theater, Manned By Youth, to Present Premiere June 19.

By Harriet White Ament.

THE place is in a hubbub. Hammering. Shouting. The whine of saws. Grimy hands. The smell of new timber. Shining eyes. Smudged noses. And grins. That is the present Roadside Theater.

But in ten days this happy confusion will have vanished and these young designers, carpenters, and handy men will have changed into the serious characters of Beaucicault's "Octoroon."

A group of about 40 young people have started a Little Theater movement in Washington. An old shoeheel factor 6 miles west of Bethesda, Md., is being remodeled into the Roadside Theater where, on June 19, Beaucicault's play will have its premiere as a Washington "Little Theater" production.

Is this theater movement a symbol of the new youth of today? No salaries. Long hours. Real work. The thrill of achievement the only return.

In outlining the general purpose of their scheme, Walter Pick, youthful director of the Roadside Theater and the originator of the whole idea, said:

New England Pattern.

"We knew about the New England Barn Theaters, and we wanted to introduce just such a summer theater movement in Washington. By unifying various amateur groups, we felt we would have ample talent to reproduce some good plays and experiment with new ones. What money we make, if any, will be put back into our project."

That these young people are serious and that they are imbued with genuine enthusiasm and a will to succed, there is no doubt.

"They are not the Bohemian type," said Mr. Denis Connell, who for nearly eight years been actively interested in Washington amateur theatricals and who is acting as advisor to the "Barn Theater" sponsors.

"They are sane, healthy youngsters whose high spirit and real love for their work should bring good results this year and crystalize into something even better for 1935."

The majority of them work in offices or for the Government. Some are college students willing to spend their vacations "on the set."

Youth conceived the idea of roadside theater and youth is carrying it out. With the exception of two or three men of more mature years, the entire organization is made up of girls and boys of an average age of 22. Those young people are actuated by a desire to do something and do it right. Not all of them can have the glamour of make-up and footlights, for a theater has not only actors but janitors and stage hands. Yet the group is harmonious.

Some Local Aid.

"Indeed," says Mr. Dennis Connell, "what interests me particularly is the way some of these youngsters lend effort and time with no hope of appearing on the stage."

Even so early in its development, the Roadside Theater has attracted attention and interest. Theatrically prominent Francis Starr, who will vacation in Kensington, has signified her intention of attending. Melvin Douglass wished them success. Helen Gahagan, his lovely wife, now playing in New York in "Moor Born," and, incidentally, a cousin of Director Walter Pick, has promised to make them a visit with, perhaps, "a few words between the acts, Walter—if that would help."

While locally, Denis Connell, for six years associated with the National Theater Players and now production chairman of the Drama Guild at Wardman Park, has agreed to act as adviser.

Community spirit and local interest are both in evidence. The Rockville Fire Department, of Rockville, Md., has spoken for a benefit night. It is said a lawn fete for the players is to be held either on the Corby estate or on that of Philander Johnson, veteran columnist of The Washington Star.

While the youthful sponsors of the Roadside Theater entertain no roseate dreams, they are hoping for financial returns sufficient to enable them to carry out their objectives. Nor is their call to the theater simply a poetic impulse that will run a John Gillpin's wild horse to an early end, for those in charge include young men and women who have already devoted much time and study to theater arts.

Edith Allen, designer and technician, trained with George Pierce Baker at Yale and has worked two years with the Drama Guild.

Frank Gunt comes from the Pasadena Playhouse. Richard Creyke, business manager, was with Cue and Curtain, of George Washington University. Eugene Kressin is president of the Footlights Club at University of Maryland, and Anton Hardt, of the Yale Drama School, Drama Guild, and Pierce Hall, the 24-year-old director of the Roadside Theater Players, has the background of two summers at the famous Hedgerow Theater in Rose Valley, Pa.

Race Extinction Seen by Doctor

High Speed Living Said to Overdevelop Brain and Thyroid Glands.

CLEVELAND, June 10 (Spl.).—Mankind's extinction may eventually be the price paid for the present high speed of living.

This is a pronouncement of Dr. George W. Crile, noted surgeon, whose just-published book, "Diseases Peculiar to Civilized Man," points out modern life stimulates too powerfully the brain, adrenal and thyroid glands.

Under certain high-strung conditions these organs are likely to become hypersensitive and overdeveloped, thus tending to dominate the entire body destructively, the surgeon holds.

The overdevelopment of such organs would eventually lead to man's destruction, in Dr. Crile's opinion.

Years of studying hundreds of clinical cases have convinced Dr. Crile the kinetic system, composed of the adrenal glands, thyroid, brain and their interconnecting nerves, is causing a series of "civilization diseases." Among these are peptic ulcer, neurocirculatory asthenia, hyperthyroidism and one type of diabetes.

More than 90 per cent of the cases can be cured by an operation to lessen the kinetic system's driving power, says Dr. Crile. The most effective operation consists in severing the nerves leading from the two adrenal glands, located in the abdomen. By breaking down the vicious circle that ordinarily permits the adrenal to stimulate the thyroid to hyperactivity, the thyroid in turn restimulates the adrenals.

"By such means," asserts Dr. Crile, "we can save the individual but we cannot modify the species."

He believes, however, a lessening of the speed of modern living may alleviate the menace.

Bell Silhouette Shown in Paris By Schiaparelli

It's Exactly the Opposite From Last Year's Profile of Broad Shoulders.

PARIS—A new bell silhouette, the exact reverse of the old broad shouldered profile—has walked on the fashion scene.

Schiaparelli showed it—molding the shoulders, curving gently at the waist and flaring slightly at the hem—at her midseason showing. It appeared on both afternoon and evening models and on both frocks and coats created on trim lines for town wear.

"Rainbowtow," a new threat plaid wool, woven in almost as many colors as Joseph's coat, brown and white and beige and black tweeds, and black and navy wools and silks fashioned the daytime clothes. Loose three-quarter-length coats combined with the simplest of frocks, and jackets of varying lengths worn with skirts of contrasting color (as light blue over brown) were outstanding in the collection.

A dashing Spanish influence reminiscent of Goya's paintings marked the sports mode. For beach wear knitted hats with toreador crowns and wide up-curved brims were displayed with net veils hanging down the back of the neck to the shoulder blades. They were worn with dark bathing suits and skirts of Spanish plaid wool. Wide black leather belts with "lock and bolt" or dagger fastenings accenting both sports and street clothes added other touches reminiscent of Goya.

"Chichi," a silk woven with a narrow fluting of scalloped tuck forming a stripe; "Pave," a silk laid in squares; and "Feuille de Soie," a gauze-like fabric woven with shiny stripes of metal threads starred in the evening mode which was cut on new lines.

Watch for the

FIRST ANNIVERSARY EDITION

Of The Washington Post

Wednesday, June 13

Vivid Pictures! Graphic Stories!

This special edition, lavishly illustrated, will present a complete review of the year—since the inauguration of the *new* Washington Post. National news in a period that is making history as significant as the Fall of Rome or the French Revolution . . . events of immeasurable importance in international relations.

But through it all runs one theme—WASHINGTON!

Scenes throughout the Nation's Capital, captured by skilled Post photographers . . . stories about Washington . . . names of folks you know . . . a record that everyone who lives in Washington or visits Washington will want to preserve.

All for the same three cents that buys your morning Post—this is a special section of the daily paper

Order Your Copy Now for June 13

The Washington Post

Brooch Owned in Washington Went to Help Finance Columbus

AMERICA owes its discovery in part to a brooch now owned by a Washington resident.

Once a possession of Queen Isabella, and now belonging to Mrs. Charles A. Prevost, of the Chamlain Apartments, this quaintly fashioned dress clasp was among the jewels sold by Isabella to finance Columbus' journey.

Offered for sale in the fifteenth century, the brooch was bought by the celebrated Riglos family, representatives of which were among the Conquistadors, who came, conquered and settled in the Argentine Republic.

A descendant of this family, Mrs. Prevost, who has been living in Washington for the last 22 years, eventually came into possession of the historic ornament that had been in her family for five centuries.

Handed down from generation to generation in the Riglos family, the brooch was owned by Mrs. Prevost's mother's mother, the Marquesa de Avellafuertes, who subsequently left it to Mrs. Prevost's aunt.

While the brooch was in her aunt's possession, the girl who was later to become Mrs. Prevost, expressed her desire to be the next owner of it. At that time she was living in Peru, where she was born. After she married Mr. Prevost, son of the American Consul General to Peru, she moved with her husband to London. There, Mr. Prevost was in the employ of the J. Pierpont Morgan Co.

Later, the aunt died and willed her the brooch which was sent to her in London. Worn many times there, it attracted much attention because of its story and its rare beauty. Handmade and fashioned as a bow studded with diamonds, it has a large diamond in the knot, a large pearl suspended from the center of the bow.

The brooch is now on display at a local jewelry company.

Mrs. Prevost's father's side of the family is as distinguished as her mother's. Her grandfather, the Count of Olmos, was the second President of the Republic of Peru and is remembered as the greatest President of a South American republic. Her father, also Count of Olmos, was a noted Peruvian nobleman.

WRC

TUESDAY, 10 to 11 P. M.

Hear these radio and stage stars in one big full hour show!

★

Charles Winninger
(Captain Henry of "Showboat")

Master of Ceremonies assisted by

WRC's Don Douglas

★

Molasses and January

★

Conrad Thibault

★

Three X Sisters

★

Benny Davis

★

Myron Duncan

★

Gracie Barrie

★

Marie Fowler

★

James Wilkinson

★

Elsie Craft

★

Bert Bagranoff

★

Dixie Harmonies

★

Helen Ault

★

St. John's Male Choir

★

Jane Utgaard

ELSIE CRAFT

MARIE FOWLER

MYRON DUNCAN

BERT BAGRANOFF

GRACIE BARRIE

MOLASSES and JANUARY

ST. JOHN'S MALE CHOIR

HELEN AULT

CHARLES WINNINGER

THREE X SISTERS

CONRAD THIBAULT

DIXIE HARMONIES

BENNY DAVIS

JANE UTGAARD

JAMES WILKINSON

It's The New Post's Birthday Anniversary Radio Celebration

★

Baseball
Racing

MONDAY
JUNE 11, 1934

Washington Post Sports

MONDAY
JUNE 11, 1934

Boxing
Golf

Red Sox Rally in 9th, Trim Nats, 4-3 in Ferrell-Thomas Duel;

$400,000 Gate Seen for Fight, With Carnera Favored at 6-5

50,000 Fans Predicted Thursday

Challenger Pounds Two Sparring Mates and Improves Timing.

Champion Looks Good in Workout; Uses His Right Effectively.

NEW YORK, June 10 (AP).—The most widely discussed heavyweight title fight since Jack Dempsey's palmy days will take Primo Carnera into the ring against Max Baer in Madison Square Garden's Long Island bowl Thursday night—that is, provided there are no more backfiring ballyhoo stunts.

Despite last week's comic opera developments when Baer's ill-advised clowning tactics in training almost forced postponement or cancellation of the bout, predictions of a crowd of 50,000 and a "gate" of more than $400,000 were freely made tonight. Jimmy Johnston, the Garden's matchmaker, said the advance sale was just under $200,000, with the four biggest days from a ticket-sale standpoint still to come.

Baer Money Increases.

The element of uncertainty over Baer's condition was the principal factor in the betting odds which made big Primo the favorite at 2 to 1. There was evidence, however, of an increasing amount of Baer money and most observers believed the champion would be favored at no longer odds than 6 to 5 by the time the fighters enter the ring.

Those who liked Primo's chances in his third defense of the title he won by knocking out Jack Sharkey last summer pointed to the big Italian's physical advantages, the seriousness with which he has approached his training tasks and his obviously fine condition. They point out that the champion is a much better fighter than most people give him credit for, extremely fast for so big a man and boasting a fine left hand.

Cite His Condition

Baer's supporters discount all the adverse criticism that has attended the young Californian's training at Asbury Park. He always has looked bad in training, they point out. He's not an overly-good boxer and detests the training grind, they say, but he's in first-rate physical condition and ready to fight.

A crowd of 3,000 saw the challenger go through a good workout today. He still was inclined to clown a good part of the time but he gave two sparring partners, Cecil Harris and Dynamite Jackson, a fine going-over. He used a left hook with deadly precision and his timing was much better than it had been previously. His third opponent in a nine-round drill was Larry Johnson, shifty Chicagoan, who outboxed Max in their two round set-to. The Negro consistently beat Baer to the punch and skillfully avoided the Californian's best punches.

1,200 See Carnera

Carnera's five-round sparring drill against Lou Flowers, Chester Matan and Corn Griffin at Pompton Lakes was witnessed by a crowd of 1,200. The champion looked good all the way, using his right hand much more effectively than usual. There was nothing the matter with his left.

Primo plans only two more days of work. He will box as usual on Monday and Tuesday and then will rest until time to come here for the weighing-in ceremonies Thursday afternoon.

Both he and Baer have been summoned before the boxing commission for another physical examination Tuesday.

William-Mary Star To Vie in Coast Meet

Williamsburg, Va., June 10 (AP). "Monk" Little, William and Mary's ace campaigner in the broad jump, will participate in the N. C. A. A. meet at Los Angeles June 22 and 23, Coach Joseph "Scrap" Chandler announced today. He will leave tomorrow.

Although Little is among the outstanding javelin throwers in the South and a fast performer in both the 100 and 220 yard dashes, Chandler said he believed the Indian ace would be used only in his specialty, the broad jump.

One-Day Post Ad Sells Scottie

After advertising in other newspapers several times without results, Miss Marie de Otte, 1803 Biltmore street northwest, ordered a three-line ad in The Washington Post, offering her pedigreed Scottie for sale.

The ad was ordered for one week but was cancelled after only one insertion when the dog was sold at once to a Post reader.

Whether you're selling pianos or puppies, The Post's Classified Section offers the best results—at less cost. Just call

NAtional 4200
The Result Number
Ask for an Ad-Writer

Meet the New Open Golf Champ

Associated Press Photo.

Here is Olin Dutra, smilingly holding the trophy he won Saturday, when he came from nowhere to nose out Gene Sarazen for the American pro title. Dutra's biggest smile, however, came when he later was presented with a $1,000 check.

Busy Schedule for Ring Fans This Week

Carnera-Baer Battle Tops Card; Levinsky Faces Lasky Tomorrow.

NEW YORK, June 10 (AP).—Dominated by Primo Carnera's heavyweight title defense against Max Baer here Thursday night, a busy boxing schedule is offered for the entertainment of the Nation's fans this week.

Except for King Levinsky's clash with Art Lasky at Los Angeles Tuesday night, however, none of the bouts can offer any particular opposition to the big fight. The Levinsky-Lasky imbroglio is interesting mostly because it once was called off because Levinsky suffered, of all things, a nervous breakdown.

Bouts on the National schedule:

Monday—At Beaumont, Tex., Clifford Babin, Lake Charles, La., vs. Adolph Meave, Houston, middleweights, 10; at Houston, Wildcat Monte, Houston, vs. Charlie Lite, Dallas, welterweights, 10; at New Orleans, Willard Brown, Indianapolis, vs. Battling Shaw, Mexico, lightweights, 10; at Tampa, Eddie Flynn, New Orleans, vs. Lope Tenorio, Manila, and Jimmy Reed, Philadelphia, vs. Young Embry, Tampa, all welterweights, each 10. At Phoenix, Ariz., Maxey Rosenbloom, New York, vs. Young Langford, Phoenix, light heavyweights, 10 (nontitle).

Tuesday—At Los Angeles, King Levinsky, Chicago, vs. Art Lasky, Minneapolis, heavyweights, 10; at Portland, Ores., Tiger Jack Fox, Indianapolis, vs. Sig Ecklund, Portland, heavyweights, 10; at Memphis, Eddie Ran, Poland, vs. Eddie (Kid) Wolfe, Memphis, welterweights, 10; at Houston, Al Salbano, New York, vs. Ralph Chong, New Orleans, middleweights, 10; at Jacksonville, Fla., Ray Schneider, Jacksonville, vs. Chino Alvarez, Tampa, lightweights, 10.

Wednesday—At Oakland, Calif., Frankie Hughes, Clinton, Ind., vs. Johnny Romero, San Diego, welterweights, 10.

Thursday—At New York, Garden Bowl, Primo Carnera, Italy, vs. Max Baer, Livermore, Calif., heavyweights, 15 (title); at Sacramento, Cerferino Garcia, Philippines, vs. Tommy Herman, Chicago, lightweights, and Davy Abad, St. Louis, vs. Henry Armstrong, Los Angeles, featherweights, each 10.

Friday—At Bakersfield, Calif., Leo Kelly, Bakersfield, vs. Maxey Rosenbloom, New York, light heavyweights, 10 (nontitle); at Milwaukee, Dave Maier, Milwaukee, vs. Al Stillman, St. Louis, light heavyweights, 10; at Fort Worth, Jack Van Noy, Los Angeles, vs. Dutch Weimer, Tucson, Ariz., heavyweights, 10.

How They Stand

American League.

Team Standings.

	W.	L.	Pct.	G.B.
Detroit	29	20	.592	....
New York	27	20	.574	1
Cleveland	24	20	.545	2½
St. Louis	24	22	.522	3½
WASHINGTON	25	25	.500	4½
Boston	24	24	.500	4½
Philadelphia	19	28	.404	9
Chicago	17	30	.362	11

Yesterday's Results.

Boston, 4; WASHINGTON, 3.
New York, 7; Philadelphia, 3.
Chicago, 3; Detroit, 1.
Cleveland, 6; St. Louis, 1.

Games Today.

None scheduled.

National League.

Team Standings.

	W.	L.	Pct.	G.B.
New York	32	18	.627	....
St. Louis	29	18	.617	1½
Chicago	30	20	.600	2
Pittsburgh	26	19	.578	3½
Boston	24	22	.522	6
Brooklyn	20	29	.408	11½
Philadelphia	16	29	.356	13½
Cincinnati	11	33	.250	18

Yesterday's Results.

New York, 18; Philadelphia, 7.
Chicago, 7; Cincinnati, 4.
Boston, 10; Brooklyn, 8 (11 innings).
St. Louis, 3; Pittsburgh, 2.

Games Today.

None scheduled.

French Netmen Eliminate Germany

Win, 3-2, in Cup Matches; Von Cranim Defeats Boussus in Final.

PARIS, June 10 (AP).—France's rejuvenated Davis Cup tennis team eliminated Germany in the quarter-final round today, three matches to two.

The tricolor's victory sent the Frenchmen into the semifinals where they will meet Australia in Roland Garros Stadium here in a series starting Saturday.

Leading 2 to 1 after the first two days of play, France clinched the series in the first singles match today as Andre Merlin trounced E. Nourney in straight sets, 6—4, 7—5, 6—2.

Von Cramm Victor.

The final singles match has no bearing on the ultimate result, but it provided the spot for another victory for Baron Gottfried von Cramm, sensational young German who recently dethroned Jack Crawford as French hard court champion. Von Cramm, who had beaten Merlin Friday, conquered Christian Boussus, 6—1, 6—0, 0—6, 6—4.

Merlin had no trouble disposing of Nourney, but Boussus, who had been conceded a chance of turning back Von Cramm, failed to produce his best game. The baron ran off the first two sets in rapid-fire order, punctuating his play with sizzling aces, before Boussus tardily found his touch to avert a defeat in straight sets. The third set was all Boussus' but Von Cramm ran into a 4—0 lead in the fourth set and had no real trouble winning.

Carl Hubbell Hurt As Giants Triumph

Philadelphia, June 10 (AP).—The league leading New York Giants pounded four pitchers for 20 hits and defeated the Phillies 18 to 7 today in the final contest of the three-game series.

Carl Hubbell, the Giants' starting pitcher, in trying to field a hit off Todd's bat in the fifth inning severely injured his thumb and had to be removed from the game. It is expected the accident will lay him up for a week, at least.

The Giants clinched the victory in the first few innings by driving Phil Collins to the showers and then piled up an insurmountable lead at the expense of Reginald Grabowski, Cy Moore and Sylvester Johnson.

N. York.	AB	H	O	A	Phila.	AB	H	O	A
J.M're,lf..	6	3	2	0	Bartell,ss..	5	1	3	5
Critz,2b..	6	2	4	0	Clancy,1b.	4	2	7	0
Terry,1b..	4	2	8	0	Allen,cf...	5	3	5	0
Ott,rf....	5	3	1	2	J.Moore,rf.	4	2	2	0
Jackson,ss	6	2	3	4	Todd,c....	5	3	4	0
Watkins,cf	5	1	4	0	Fullis,lf...	5	3	2	0
Ryan,3b...	4	4	3	4	Jeffries,2b	5	0	4	3
Mancuso,c	5	1	2	0	Haslin,3b..	5	2	0	1
Hubbell,p.	3	1	0	1	Collins,p..	2	0	0	2
Luque,p..	1	1	0	0	G'owski,p.	0	0	0	0
Bell,p....	2	0	0	0	A.Moore,p.	1	0	0	0
					*Chiozza..	1	0	0	0
Totals.	47	20	27	11	Johnson,p.	0	0	0	0
					†Hurst....	1	0	0	0
					Totals.	43	16	27	11

*Batted for A. Moore in seventh.
†Batted for Johnson in ninth.

New York	4	2	1	0	1	5	3	2	0	—18
Philadelphia	3	0	0	0	1	3	0	0	0	— 7

Runs—J. Moore (2), Critz, Terry (3), Ott (3), Jackson (2), Watkins (2), Ryan (3), Mancuso, Bartell, Clancy, Allen, J. Moore (2), Todd, Haslin. Errors—Bartell (2), Todd. Runs batted in—Jackson (2), Ryan (5), Ott (5), Mancuso (2), Luque, John Moore (4), Fullis 2), Haslin. Two-base hits—Jackson (2), Mancuso, Fullis. Home runs—Ryan, Ott, John Moore, Haslin. Stolen bases—Watkins, Ryan. Sacrifices—Critz, Ryan. Double play—Bartell to Jeffries to Clancy. Left on bases—Philadelphia, 11; New York 11. First base on balls—Off Hubbell, 1; off Luque, 1; off Collins, 1. Hits—Off Hubbell, 8 in 4 2-3 innings; off Luque, 5 in 1 inning; off Bell, 3 in 3 1-3 innings; off Collins, 7 in 5 innings; off Grabowski, 6 in 2-3 inning; off Moore, 4 in 1 1-3 innings; off Johnson, 3 in 2 innings. Winning pitcher—Hubbell. Losing pitcher—Collins. Umpires—Reardon, Starke and Klem. Time of game—Two hours 27 minutes.

Dutra, Sick, Showed Up Leaders

Was Only Man in Open Who 'Could Take It' on Last 9 Holes.

Victory Also Proved One Putt Can Be Costly, Like Sarazen's.

By Dave Herman.

OLIN DUTRA'S stunning victory in the National Open golf championship at Merion last week brought home the lesson that the battle is never won until the last putt has been holed.

Dutra's 292 for the 72 holes enabled him to finish in front of Gene Sarazen, the hot favorite, by only a stroke, but it was a combination of the 33-year-old Spaniard's burst of scoring power on the last nine holes and Sarazen's complete collapse on one hole—the 11th or 61st—where he took 7 ghastly strokes—that brought him the most sought-after title in the world.

Lost 20 Pounds.

The Gay Caballero, who lost more than 20 pounds in the past few months due to a terrific case of amoebic dysentery, and was a sick man throughout the tournament, though he never complained, shot the last 36 holes with the courage and confidence of a Balboa. He was the only golfer among those who had a chance going into the stretch, able to battle Old Man Par on even terms for the concluding nine. Dutra scored a 34 that was touched off by a birdie 3 on the 10th, and his blazing putter gave him another birdie on the 15th.

But the fact remains that the Great Sarazen tossed away his chances on one hole, although had the stocky Italian made his 4-footer on the seventy-second hole instead of 3-putting there might have been another one of those famous play-offs. And there you are! A small putt, much smaller than some he had been sinking all day, was a contributing factor in his downfall.

Tribe Nips Browns; Weiland Effective

Hurler Allows But 7 Hits in 6-to-1 Victory.

Cleveland, O., June 10 (AP).—Bob Weiland, left hand pitcher whom the Cleveland Indians obtained recently from Boston in a trade for Wesley Farrell, held the St. Louis Browns to seven hits today and the Indians won, 6 to 1.

Cleveland gathered 15 hits off Coffman and Mills, 11 of them off Coffman who started the game and was debited with the loss.

Weiland was never threatened after he was staked to a four-run lead in the first four innings. He struck out eight men and issued only one base on balls.

St. Louis.	AB	H	O	A	Clevel'd.	AB	H	O	A
Clift,3b...	3	1	1	1	Rice,rf....	5	2	1	0
West,cf...	4	0	3	0	K'cker,ss..	4	1	6	2
Burns,1b..	4	1	8	0	Averill,cf..	4	3	1	0
Pepper,lf..	4	2	2	0	Hale,2b....	4	2	1	2
C'pbell,rf.	4	0	0	0	Trosky,1b.	4	1	8	2
Melillo,2b.	3	1	4	8	Pytlak,c...	4	2	8	0
Hemsley,c.	3	1	2	1	Seeds,lf...	3	1	1	0
Bejma,ss..	3	1	4	2	Kamm,3b..	4	2	0	2
Coffman,p	2	0	0	2	Weiland,p.	4	1	1	3
*Strange..	1	0	0	0					
Mills,p...	0	0	0	1	Totals.	36	15	27	11
Totals.	31	7	24	15					

*Batted for Coffman in eighth.

St. Louis	0	0	0	0	1	0	0	0	0	—1
Cleveland	0	2	1	1	0	0	0	2	x	—6

Runs—Hemsley, Averill, Hale, Pytlak (2), Seeds (2). Errors—Hemsley, Coffman. Runs batted in—Weiland (2), Hale, Trosky, Kamm, Bejma. Two-base hits—Pytlak, Clift, Averill, Hale. Three-base hits—Pepper, Hemsley. Stolen base—Seeds. Sacrifice—Seeds. Double plays—Trosky to Knickerbocker, Melillo to Bejma to Burns, Knickerbocker to Trosky, Hale to Knickerbocker to Trosky. Left on bases—St. Louis, 4; Cleveland, 7. First base on balls—Off Weiland, 1. Struck out—By Weiland, 8; by Coffman, 2. Hits—Off Coffman, 11 in 7 innings; off Mills, 4 in 1 inning. Losing pitcher — Coffman. Umpires — McGowan, Hildebrand and Owens. Time of game—One hour 55 minutes.

Warneke Wins His 7th As Cubs Beat Reds, 7-4

Chicago, June 10 (AP).—Aided by spectacular defensive play by the Cub infield, Lon Warneke defeated the Cincinnati Reds, 7 to 4, today to give Chicago the final game of the series after dropping the first two.

Warneke was touched for 11 hits, one of them a homer by Ernie Lombardi with Harlin Pool on base, but a great stop by Woody English at third base and a fast double play kept the Reds from scoring on three singles in the ninth. It was Warneke's seventh victory of the season.

Cincin.	AB	H	O	A	Chicago.	AB	H	O	A
Piet,3b...	3	0	0	1	W.H'an,2b.	5	2	5	7
*Adams..	1	1	0	0	English,3b.	4	2	1	2
Koenig,ss.	5	1	1	3	Klein,lf...	4	2	1	0
Hafey,cf..	4	2	3	0	F.H'man,rf	4	0	1	0
Bot'ley,1b.	4	1	6	0	Cuyler,cf..	5	3	1	0
Pool,rf...	4	1	2	0	Hartnett,c.	4	2	2	0
Com'sky,lf	3	0	3	0	Jurges,ss..	4	0	4	4
Slade,2b..	4	2	2	1	Grimm,1b.	3	0	10	1
L'bardi,c.	4	1	7	0	Warneke,p	4	1	2	0
Derr'ger,p	4	2	0	1	Totals.	37	12	27	14
Totals.	36	11	24	6					

*Batted for Piet in ninth.

Cincinnati	1	0	0	0	1	2	0	0	0	—4
Chicago	3	0	1	0	1	0	1	1	x	—7

Runs—Koenig, Pool, Lombardi, Derringer, W. Herman, English (2), Klein (2), Cuyler (2). Error—Jurges. Runs batted in—Hafey, Pool, Lombardi (2), F. Herman, Cuyler (3), Hartnett, Grimm. Two-base hits—Koenig, Hafey, Derringer, English, Klein, Cuyler. Three-base hit—Hartnett. Home run—Lombardi. Stolen base—Cuyler. Sacrifice—English. Double plays—Jurges to W. Herman to Grimm, English to W. Herman to Grimm, W. Herman to Jurges to Grimm. Left on bases—Cincinnati, 7; Chicago, 10. First base on balls—Off Derringer, 3; off Warneke, 2. Struck out—By Derringer, 5; by Warneke, 2. Wild pitches—Derringer (2), Warneke. Umpires—Quigley and Stark. Time of game—Two hours 9 minutes.

Chisox Trim Tigers, 3-1, In Duel

Outhit, But Get Blows at Right Time; Jones Wins Over Rowe.

Detroit Keeps Its Lead in League, However; Dykes Bat Star.

DETROIT, June 10 (AP).—The Chicago White Sox broke the Tigers' winning streak in the final game of their series here today, defeating Detroit, 3 to 1, but failing to dislodge it from its league-leading position.

Today's defeat left the Tigers with a one-game edge over the Yankees.

The Tigers outhit the Sox, 9 to 6, today but the latter timed their blows more advantageously. Charlie Gehringer, who has been doing some heavy hitting for the Tigers lately, was able to get only one safety off the delivery of Sam Jones although the Detroit second baseman made three trips to the plate. Dykes, with three hits in four times up, topped the day's hitting list.

Chamberlin Hits Homer.

Chicago got its first run in the third when Chamberlin rapped out a homer with no one on base. The other two runs came in the seventh when Rowe suffered a momentary lapse and walked Bonura and Simmons. Dykes singled to left field to bring in the runners.

Detroit's lone score came in the eighth as a result of singles by Cochrane and Goslin and Rogell's fly to Uhalt.

The game was featured by a fine hurling duel between Jones and Rowe, the latter having a slight edge from the statistical standpoint but losing the game through the two passes he issued in the seventh.

Chicago.	AB	H	O	A	Detroit.	AB	H	O	A
Uhalt,rf..	3	0	1	0	Fox,rf.....	4	1	3	0
Haas,cf...	4	1	1	0	C'hrane,c.	5	2	8	0
Bonura,1b	3	0	12	0	Goslin,lf..	4	1	1	0
Sim'ons,lf	3	1	3	0	Geh'ger,2b	3	1	6	3
Boken,2b.	4	0	3	9	Rogell,ss..	4	1	0	0
Dykes,3b..	4	3	1	5	G'nberg,1b	3	1	6	0
Ch'rlin,ss.	4	1	3	0	White,cf..	4	0	3	0
M'jeski,c.	3	0	3	1	Owen,3b...	4	1	3	2
Jones,p...	3	0	0	0	Rowe,p....	3	0	1	1
					*Walker..	1	1	0	0
Totals.	31	6	27	15	Totals.	35	9	27	6

*Batted for Rowe in ninth.

Chicago	0	0	1	0	0	0	2	0	0	—3
Detroit	0	0	0	0	0	0	0	1	0	—1

Runs—Bonura, Simmons, Chamberlin, Cochrane. Runs batted in—Dykes (2), Chamberlin, Rogell. Two-base hits—Fox, Walker. Home run—Chamberlin. Stolen base—Rogell. Double play—Owen to Greenberg. Left on bases—Detroit, 10; Chicago, 4. First base on balls—Off Rowe, 3; off Jones, 3. Struck out—By Rowe, 7; by Jones, 2. Wild pitch—Jones. Umpires—Moriarty and Summers. Time of game—One hour 52 minutes.

Dodgers Bow, 10-8, In 11th to Braves

Brooklyn, June 10 (AP).—The Dodger defense cracked in the eleventh inning today and the Boston Braves earned an even break in a four-game series by beating Brooklyn, 10 to 8. Bob Smith outsteadied Van Mungo throughout the overtime.

Baxter Jordan opened the Boston eleventh with a single. Lee's attempt to sacrifice resulted in a ball bunted back to the box, but Mungo threw wild to second base and both runners were safe. After Berger fanned, Randy Moore singled to right, scoring B. Jordan. On Whitney's grounder to Stripp, Moore was forced at second but Lee scored when Cuccinello's relay to the plate was wild.

Home runs by Berger and Whitney gave the Braves a huge early lead but Frankhouse was knocked out in the sixth and the Dodgers tied the score off Smith in the seventh.

Boston.	AB	H	O	A	Brooklyn.	AB	H	O	A
Urb'ski,ss.	5	2	6	6	Boyle,cf...	4	2	2	1
B.J'dan,1b	5	3	10	2	J.J'dan,ss.	6	1	3	4
Lee,lf.....	6	1	4	1	Taylor,lf..	5	2	2	0
Berger,cf.	6	2	4	0	Wilson,rf..	4	1	0	0
Moore,rf..	4	3	0	1	Leslie,1b..	4	2	11	1
Whitn'y,3b	6	2	0	2	Cuc'ello,2b	4	2	7	3
McM'us,2b	3	0	2	6	Stripp,3b..	6	0	2	4
†W'ington	1	0	0	0	Lopez,c...	5	2	6	0
Gysel'n,2b	1	0	1	0	Leonard,p.	0	0	0	0
Spohrer,c.	3	0	2	0	Carroll,p..	0	0	0	1
*Thomps'n	1	1	0	0	Smythe,p..	0	0	0	1
Hogan,c..	1	0	3	0	Beck,p....	2	1	0	0
Brandt,p..	3	1	0	0	‡Frederick	0	0	0	0
F'house,p.	0	0	0	0	Munns,p..	0	0	0	0
Smith,p..	1	0	1	1	Mungo,p..	2	0	0	1
Totals.	46	15	33	19	Totals.	42	13	33	16

*Batted for Spohrer in eighth.
†Batted for McManus in ninth.
‡Batted for Beck in sixth.

Boston	3	1	2	0	1	1	0	0	0	0	2	—10
Brooklyn	0	1	0	0	2	4	1	0	0	0	0	— 8

Runs—Urbanski (2), B. Jordan, Lee (2), Berger, Moore (2), Whitney, Brandt, Boyle (2), Wilson (2), Cuccinello, Lopez, Beck, Frederick. Erors—Gyselman, Cuccinello, Mungo. Runs batted in—Lee, Berger (2), B. Jordan (2), Whitney (3), Stripp, Taylor (4), Boyle (2), Cuccinello, Moore. Two-base hits—Moore, Urbanski, Whitney, B. Jordan, Beck, Taylor, Leslie, J. Jordan. Home runs—Berger, Whitney. Stolen base—McManus. Sacrifice—Smith. Double plays—Cuccinello to Leslie, McManus to Urbanski to B. Jordan (2), Urbanski to McManus to B. Jordan, Lee to Urbanski. Left on bases—Boston, 8; Brooklyn, 11. First base on balls—Off Smythe, 1; off Beck, 1; off Munns, 1; off Brandt, 5; off Frankhouse, 1; off Smith, 4; off Mungo, 1. Struck out—By Leonard, 1; by Beck, 1; by Mungo, 4; by Smith, 2. Hits—Off Leonard, 4 in 1-3 inning; off Carroll, 0 in 1-3 inning; off Smythe, 4 in 2 innings; off Beck, 3 in 3 1-3 innings; off Munns, 1 in 1 1-3 innings; off Brandt, 5 in 5 innings; off Frankhouse, 3 in 1-3 inning; off Smith, 5 in 5 2-3 innings; off Mungo, 3 in 3 2-3 innings. Wild pitch—Smythe. Passed balls—Lopez, Hogan. Winning pitcher—Smith. Losing pitcher—Mungo. Umpires—Magerkurth and Pfirman. Time of game—Three hours 21 minutes.

Fredericksburg High Awards 12 Letters

Fredericksburg, Va., June 10 (Spl.).—Twelve Yellow Jacket baseball players received letters for their work on the Fredericksburg High School baseball team during the past season under Coach Milton Hollingsworth.

Those receiving awards were Bowler, Calamos, Cooper, Dice, Hoskins, Ingalls, Jenkins, Payne, Shepherd, Sullivan, Wheeler and Smith.

And He Had to Pick Out the Nats!

Pitcher Wes Ferrell, of the Red Sox, who yesterday drew his first starting assignment since he injured his salary wing last summer. He not only held the Nats to three runs, but his long fly with the bases filled was responsible for the Sox's winning tally in the ninth.

Cards Triumph As Dizzy Dean Takes 8th

Home Run by Jim Collins Results in 3-2 Win Over Pirates.

ST. LOUIS, June 10 (AP).—A home-run clout by Jim Collins, his thirteenth of the season, today gave the St. Louis Cardinals a 3-to-2 decision over Pittsburgh in a ball game marked by air-tight fielding.

Heinie Meine, who started for Pittsburgh, left the mound in the sixth after injuring his hand in trying to handle a hot liner. He was replaced by French, who finished. Dizzy Dean went the full trip for the Cardinals, making his eighth victory of the season, against two defeats.

Pittsb'gh.	AB	H	O	A	St. Louis.	AB	H	O	A
L.Waner,cf	5	1	3	0	Wh'd,3b,ss.	3	2	0	2
P.Waner,rf	4	0	1	1	R'hrock,rf.	4	1	2	0
T'ynor,3b.	4	0	1	2	Frisch,2b..	4	2	4	3
Vaugh'n,ss	3	1	1	3	Medwick,lf	4	1	3	1
Suhr,1b...	4	1	8	0	Collins,1b.	3	2	7	2
Jensen,lf..	4	2	2	0	V.Davis,c..	4	1	5	0
Thev'w,2b	3	1	0	3	Orsatti,cf..	3	2	2	0
Grace,c...	3	1	8	0	O.Davis,cf.	1	1	0	0
Meine,p...	3	0	0	0	D'cher,ss..	2	0	3	1
French,p..	0	0	0	1	Martin,3b.	2	0	0	0
*Lucas...	1	1	0	0	J. Dean,p.	4	1	1	1
†Yount...	0	0	0	0	Totals.	34	13	27	10
Totals.	34	9	24	10					

*Batted for French in ninth.
†Batted for Lucas in ninth.

Pittsburgh	0	1	0	1	0	0	0	0	0	—2
St. Louis	0	0	1	1	0	0	0	1	x	—3

Runs—Jensen (2), Collins (2), J. Dean. Errors—Thevenow, Whitehead. Runs batted in—Frisch, L. Waner, Collins, G. Davis. Two-base hits—Collins, G. Davis. Home run—Collins. Sacrifices—Whitehead, Thevenow. Double plays—Thevenow to Vaughan to Suhr, Frisch to Durocher to Collins. Left on bases—Pittsburgh, 9; St. Louis, 9. First base on balls—Off Meine, 1; off J. Dean, 3. Struck out—By Meine, 2; by French, 5; by J. Dean, 3. Hits—Off Meine, 10 in 5 1-3 innings; off French, 3 in 2 2-3 innings. Wild pitch—J. Dean. Passed ball—V. Davis. Losing pitcher—French. Umpires—Rigler, Moran and Barr. Time of game—Two hours 7 minutes.

Italy Soccer Victor.

Rome, June 10 (AP)—Italy captured the world's soccer championship today, defeating Czechoslovakia, 2 to 1, after a furiously fought engagement which went two extra periods.

Fail in Pinches

WASHINGTON.	AB	R	H	O	A	E
Myer, 2b..........	3	0	0	2	3	0
Kuhel, 1b..........	4	1	0	8	0	0
Manush, lf........	4	0	1	2	0	0
Cronin, ss..........	4	0	1	4	4	0
Stone, rf..........	3	1	0	1	0	0
Travis, 3b..........	4	1	2	0	0	1
Schulte, cf........	4	0	1	7	0	0
Berg, c..............	4	0	0	2	1	0
Thomas, p..........	4	0	3	0	1	0
Totals	34	3	8*26		9	1

Two out when winning scored in ninth.

BOSTON.	AB	R	H	O	A	E
Cissell, 2b..........	4	2	2	2	3	0
Werber 3b..........	4	1	1	1	2	0
Morgan, 1b..........	4	0	0	13	2	0
R. Johnson, lf.....	4	0	0	1	0	0
Reynolds, cf.......	4	1	2	0	0	1
Porter, rf..........	3	0	2	2	0	0
R. Ferrell, c........	3	0	0	5	0	0
Lary, ss..........	3	0	0	2	2	0
Bishop†..........	0	0	0	0	0	0
W. Ferrell, p......	4	0	1	1	4	0
Totals	33	4	8	27	13	1

†Batted for Lary in ninth.

WASHINGTON	021	000	000	—3
Boston	200	010	001	—4

Runs batted in—Cronin, Schulte, Thomas, Cissell, R. Johnson, W. Ferrell. Two-base hits—Travis, W. Ferrell, Reynolds, Werber. Three-base hits—Cronin, Schulte. Sacrifices—Byer, Porter. Home run—Cissell. Double play—Myer to Cronin to Kuhel. Left on bases—Washington, 8; Boston, 6. First base on balls—Off Thomas, 2; off W. Ferrell, 3. Struck out—By Thomas, 2; by W. Ferrell, 4. Balk—Thomas. Umpires—Donnelly, Ormsby and Kolls. Time of game—One hour 59 minutes.

Gehrig Pounds 15th Homer, Yanks Win

Murphy Gives A's 10 Hits, Weakens Near Finish of 7-3 Contest.

NEW YORK, June 10 (AP).—Lou Gehrig socked his fifteenth home run of the season today after Roy Mahaffey had loaded the bases with a hit and two walks in the first inning and the blow sent the Yankees off to a 7-3 triumph over the Athletics in the odd game of the series.

Johnny Murphy pitched a good game although he weakened toward the finish and allowed the A's to score twice on triples by Doc Cramer and Bob Johnson. Cramer also hit a homer, a double and a single for four of the A's ten hits.

Tony Lazzeri split a finger on Pinky Higgins' hit in the eighth and Don Heffner finished the game at second base.

Phila.	AB	H	O	A	N. York.	AB	H	O	A
Wil'ms,2b.	5	1	2	3	Hoag,cf-rf.	4	1	0	0
Cramer,cf.	5	4	3	0	Rolfe,ss...	4	1	4	5
Johnson,lf	5	1	1	0	Ruth,rf....	1	0	3	0
Foxx,1b...	3	0	10	2	Byrd,cf....	0	0	0	0
McNair,ss.	2	1	0	2	Gehrig,1b.	4	2	8	0
C'man,rf..	3	1	2	0	Ch'man,lf.	4	2	3	0
Hig'ns,3b.	2	1	2	1	Lazzeri,2b.	3	0	2	5
Hayes,c...	3	0	3	0	Heffner,2b	0	0	1	2
†Miller....	1	0	0	0	Dickey,c...	3	0	5	0
Berry,c...	0	0	0	0	C'setti,3b.	3	1	1	0
Mah'ey,p.	0	0	0	0	Murphy,p.	3	1	0	1
D'trich,p.	1	0	1	2	Grimes,p..	0	0	0	0
*Finney..	1	0	0	0	Totals.	29	8	27	13
Marcum,p.	2	1	0	3					
‡Warstler.	0	0	0	0					
Totals.	33	10	24	12					

*Batted for Dietrich in fifth.
†Batted for Hayes in eighth.
‡Ran for Marcum in ninth.

Philadelphia	0	0	0	0	1	0	0	2	0	—3
New York	4	1	1	0	0	0	1	0	x	—7

Runs—Cramer (2), Johnson, Hoag, Rolfe, Ruth, Gehrig (2), Chapman, Murphy. Error—Hayes. Runs batted in—Gehrig (4), Hoag, Crosetti, Cramer, Chapman, Johnson, Foxx. Two-base hits—Cramer, Murphy, Gehrig. Three-base hits—Hoag, Cramer, Johnson. Home runs—Gehrig, Cramer. Sacrifices—Murphy, Crosetti. Double plays—Rolfe, Lazzeri and Gehrig (2), Rolfe, Heffner and Gehrig, Lazzeri, Rolfe and Gehrig, Higgins and Williams. Left on bases—Philadelphia, 9; New York, 6. First base on balls—Off Mahaffey, 2; off Murphy, 6; off Deitrich, 3; off Marcum, 1. Struck out—By Murphy, 4; by Dietrich, 1. Hits—Off Mahaffey, 1 in 0 innings; off Dietrich, 4 in 4 innings; off Marcum, 3 in 4 innings; off Murphy, 10 in 8 innings (none out in ninth); off Grimes, 0 in 1 inning. Winning pitcher—Murphy. Losing pitcher—Mahaffey. Umpires—Geisel and Dinneen. Time of game—Two hours 7 minutes.

Mound Foes Grant Eight Hits Each

Carl Reynolds Doubles, Scores Winning Run Later on Fly.

Both Pitchers Tight in Pinches, 18,000 See Final of Series.

By Shirley L. Povich
(Sports Editor, The Post).

FENWAY PARK, Boston, June 10.—The revivified Red Sox scored a victory of matter over mind this afternoon, when they beat the Nats by the exceedingly squeamish but nevertheless decisive score of 4 to 3 in a ninth inning that was quoting thrills at a dime a dozen with a few heroics tossed in for good measure.

All the managerial strategems of Manager Joe Cronin, and all the pitching guile and wiles of Al Thomas in that ninth inning, when they were presented with the depressing situation of the score tied, there Red Sox on base, and only one out, were rudely condemned to failure by a victorious swing of Wesley Ferrell, who bashed a long fly into deep center field to win the ball game for Boston, and the plaudits of 18,002 fans for himself.

Save the Situation.

Thomas and the Nats—chiefly Thomas—had just succeeded in extricating themselves from a precatrious situation in the eighth when the Sox had the winning run o nthird base with none out, only to succumb to the masterful hurling of the Washington right-hander and leave the score tied at 3 to 3, but Washington couldn't get by that ninth.

Carl Reynolds, a former Washington employe, discharged two years ago because he couldn't hit, rammed his release papers down the collective throats of the Nats in that ninth inning by beginning the festivities with a two-base hit into left field. Came the conventional sacrifice bunt by Rick Ferrell and only a superb throw by Moe Berg turned

Continued on Page 16, Column 7.

!

Good morning! She is in our window this morning. Busily monogramming shirts, pajamas, underwear, and everything that can be monogrammed. No charge for the monogramming. What an event for Father's Day!

Meyers
MENS SHOP
1331 F STREET

"For Old Times' Sake"

Popular Prices at Leading Dealers

WHEN June Weddings were featured by a visit to the elite studios—

HEURICH'S
MAERZEN
BEER (DARK)

—also was a feature of the party ... A healthful, tasteful, invigorating beer ... backed by a 60-year-old Standard of Excellence!

● Never Sold Less Than Six Months Old!

CHR. HEURICH BREWING CO.
WASHINGTON, D. C.
FAMOUS FOR QUALITY SINCE 1873

This Advertisement is not meant as a solicitation of orders where State laws forbid.

Petrolle and Bowen to Clash Tonight in Feature of 32-Round Card at Hunt Club

Capital Fans Are Facing Full Week

Jacobs Battles Zoda in Six-Round Semifinal for Ahearn.

Boxing Scene Shifts to Portner's Wednesday, Stadium Friday.

ADHERING strictly to an avowed policy of club fights, Matchmaker Goldie Ahearn, the rotund shirt and sock expert, tonight will trot a bevy of the busiest beak busters extant into the prize ring of his Riding and Hunt Club for 32 rounds of more or less modified mayhem. The card will be headed by a ten-round engagement between Frankie Petrolle, whose battered physiognomy bears mute testimony to his penchant for wading in, and Ray, Bowen, who also wades in—until stopped by a caress on the button.

Petrolle, a brother of the well-known Fargo Express, Billy Petrolle, campaigned with more or less success as a featherweight and lightweight, bowing to Tony Canzoneri, Barney Ross and several other outstanding fighters, but twice defeating Battalino. Since graduating into the welterweight ranks, he has been performing with almost uniformly good results, dropping a close ten-round decision to Bep Van Klavern in Baltimore and holding Tony Falso to a stirring draw in the same city within the past few months.

Trounced Gulotta.

Bowen earned the right to the top spot on this week's card by soundly trouncing Tony Gulotta, the New York welterweight who last year held Wesley Ramey to a draw after flooring the ranking lightweight. Bowen's best performances recently have been against Ramey himself, to whom he dropped a very close nod, and against Andy Di Vodi, whom he was outboxing by a wide margin until the New York Italian tagged him with a right uppercut on his susceptible chin.

Stumpy Jacobs, Chris Dundee's bundle of lightweight dynamite, will square off against Joey Zoda, a clever New York importation, in a promising six-round semifinal. Jacobs is strictly a borer-in, and Zoda a very fast, shifty boxer—a combination that usually results in the best action.

Johnny Ladao, Filipino featherweight, who was scheduled to do six rounds of battle against Billy Landers in a special preliminary, was injured in training in New York yesterday and his place on the card will be taken by Al Ragone, a good New York product, who has met and defeated some outstanding fighters.

Six-rounders between Pete Bevans and Charlie Thompson and Johnny Mays and Eddie Marks, complete the card.

The first preliminary will get under way at 8:30 p. m., rain or shine, as the elements play no part in the staging of contests in the Riding and Hunt Club's covered pavilion.

The boxing scene shifts to Portner's Arena in Alexandria Wednesday night, with World's Flyweight Champion Midget Wolgast opposing the Pacific Coast champion, Sammy Seaman, in a ten-rounder that tops a 32-round card. Griffith Stadium is the scene of battle Friday night, with Tony Galento, the New Jersey knocker-out, tossing his murderous fists against the bulk of Marty Gallagher, Washington's favorite heavyweight, for ten rounds of a 40-round bill.

B. & O. Club Releases Hurler and Infielder

Cumberland, Md., June 10 (Spl.). The release of Alfred "Bugs" Braithwood, pitcher, and Ivan Lambert, infielder, by the B. & O. Club of the Interstate Baseball League was announced last night by Woodward Dyche, president.

Dyche also announced that the B. & O. team has signed G. C. Kline and William C. Norris, and that Corrigansville has signed Clayton Van Meter, pitcher, of the University of Pittsburgh.

Aqueduct Entries.

(Associated Press.)

FIRST RACE — Five furlongs; purse, $1,000; conditions; the Mayflower; for 2-year-olds.
1 High Image....112 | 5 Evangelist 114
2 Bexthorn ......110 | 6 Law Maker......110
3 Dasher ....114 | 7 Moisson 112
4 Allen Z. 112
SECOND RACE—Two miles; purse, $900; claiming; the West Hills Steeplechase; for 4-year-olds and upward.
1 Five o'Clock...152 | 5 §Free Wheeler..136
2 Maid of Mars..147 | 6 The Worker....147
3 §Depart ....144 | 7 ‡George Jessel..147
4 ‡Rideaway .....147 | 8 Heather 152
THIRD RACE—Five furlongs; purse, $900; claiming; for 2-year-olds.
1 Kindred Spirit..113 | 5 *Sweetbroom ...105
2 Jessie D. M....114 | 6 Transparent 113
3 Glistening .....110 | 7 Cheshire 115
4 †Dunfox 108
FOURTH RACE—Six and one-half furlongs; purse, $1,200 added; the Carter Handicap; for 3-year-olds and upward.
1 Open Range.... 95 | 5 Halcyon 109
2 War Stripes....104 | 6 Slapdash 100
3 Okapi ....118 | 7 Universe 105
4 Bright Haven... 97
FIFTH RACE—One mile; purse, $1,000; conditions; the Woodhaven; for 3-year-olds.
1 Collateral .....113 | 4 Anarchy 110
2 Carry Over....119 | 5 Sunador 115
3 Identify 107
SIXTH RACE—One mile and a furlong; purse, $900; claiming; for 4-year-olds and upward.
1 Old Master....113 | 5 Jamison 113
2 Uncle Donald..116 | 6 *Major General.108
3 *Renewed .....103 | 7 Pomponius 116
4 Momo 103
*5 lbs. apprentice allowance claimed.
†7 lbs. apprentice allowance claimed.
‡5 lbs. claimed for rider.
§7 lbs. claimed for rider.

LOANS HORNING
Opp. Washington Airport
Diamonds—Watches—Jewelry
All Tickets Good One Year.
Loans of $200 and over 2%
Unredeemed Pledges for Sale
Take All Buses 11th St. & Pa. Ave.

Ten Rounds—or Less —*By Pierotti*

Blue Bonnets Entries.

(Associated Press.)

FIRST RACE—Six furlongs; purse, $400; claiming; for 3-year-olds and upward; foaled in Canada.
1 Baun Boy......112 | 9 Fatal Gift.....107
2 Ferry of Fate..112 | 10 *Sweepvale ... 96
3 Wee MacGregor.112 | 11 Maggie Love...107
4 Jug of Gold....112 | 12 *Soultary Girl. 96
5 Easter Dandy..112 | 13 Corsinax 112
6 Ruby Stone....107 | 14 Hard Up......106
7 Anoka ....112 | 15 Echo Bay......101
8 Soliloquy 107
SECOND RACE—One and one-eighth miles; purse, $400; claiming; for 3-year-olds and upward.
1 Make Believe...115 | 5 Bold Bendigo...107
2 Wash. Rose.....102 | 6 Fr'k Grossman..107
3 Jack d'Or.......107 | 7 Dug In..........111
4 Kaffa 110
THIRD RACE—Five and one-half furlongs; purse, $400; claiming; for 3-year-olds and upward.
1 Little Possum...113 | 10 Dress Circle....108
2 Hogarty ....113 | 11 Talky 113
3 Charlie's Girl...108 | 12 Chipmunk 108
4 Dusky Rose.....103 | 13 Dunrode 113
5 Imagale ....108 | 14 Jolly Gal.......103
6 Fair Charter....108 | 15 Tricycle 113
7 Authority .....108 | 16 Backstep 113
8 Vicki ....105 | 17 Snoops 105
9 Abitibi 108
FOURTH RACE—One mile; purse, $400; claiming; for 3-year-olds and upward.
1 Learoyd ......112 | 5 Arson 103
2 Daudet ....114 | 6 Sir Michael.....103
3 Black Jacket...103 | 7 Sorcery 112
4 Niggertoe 102
FIFTH RACE—Five and one-half furlongs; purse, $400; claiming; for 3-year-olds and upward.
1 Hey Kelly.....105 | 10 Inarage 113
2 Don Carlos....113 | 11 Golden Gwyn..103
3 Sweet Jean....108 | 12 Glory B........108
4 Avant ....103 | 13 Eleusagon 108
5 Hey There.....113 | 14 Matty 108
6 Happy Lady....103 | 15 Migratory 108
7 Dusky ....108 | 16 Step Pretty....108
8 Chile Gold.....113 | 17 Secular 108
9 Mint Magi......113 | 18 Golden Storm..113
SIXTH RACE—Five and one-half furlongs; purse, $400; claiming; for 2-year-olds.
1 Silent Don.....109 | 5 Unlawful 115
2 Marylitch .....112 | 6 Sexton 107
3 Nilrebo ....108 | 7 Dictatorial 107
4 Dark Dreamer..108 | 8 Just Marie.....108
SEVENTH RACE—One mile; purse, $400; claiming; for 3-year-olds and upward.
1 Cupboard .....111 | 6 Little Jay.....112
2 Masked Jester..106 | 7 Peace Treaty..101
3 Harlem ....106 | 8 Squeeze Play..111
4 Cousin George..110 | 9 Canmas 105
5 *Dorsays ......102 | 10 Investor 115
*Apprentice allowance claimed.
Weather, cloudy; track, fast.

Washington Park Entries.

(Associated Press.)

FIRST RACE—Five furlongs; purse, $800; claiming; for 2-year-old maidens; fillies.
1 Queen Helen...115 | 5 Vanita 110
2 Madame Excel.110 | 6 Miss Spiteful...110
3 *Bossie Eye.....110 | 7 *Miss Quick....105
4 Fair Countess..110 | 8 Diane S.........110
SECOND RACE—Seven furlongs; purse, $800; claiming; for 3-year-olds and upward.
1 Polly's Folly...107 | 7 Martie Flynn..112
2 *Ondott ....110 | 8 Crowned Head.112
3 *Lady LaMarne.101 | 9 *Tem. Dancer..102
4 Miss Flip......106 | 10 *Ky. Helen.... 98
5 Broadstep ......111 | 11 Curb Bit.......114
6 *Bag Smasher..107 | 12 Escobilla 107
THIRD RACE—Seven furlongs; purse, $800; claiming; for 3-year-olds.
1 Indian Red....110 | 7 *Poll Parrot...107
2 *Luna Bright..102 | 8 *Thoroughfare.103
3 *Norman D.....110 | 9 Grayback 110
4 *Flickamaru ...104 | 10 Uncle Tom.....110
5 Royal Leon ...112 | 11 *Orlatta 102
6 *Cotton Club...105
FOURTH RACE—Seven furlongs; purse, $800; claiming; for 3-year-olds and upward.
1 Try King......112 | 7 *Donna Bettina 96
2 *Just Buck.....107 | 8 Try It.........114
3 Transcall .....106 | 9 Heiress 109
4 Oziti ....107 | 10 *Hour Zev.....112
5 *Celtic Prince..107 | 11 Salut d'Amour.117
6 *Thatch ....107 | 12 Pulis 115
FIFTH RACE—Five furlongs; purse, $800; allowances; for 2-year-old fillies.
1 Blessed Again..109 | 4 Whoami 112
2 Myrtle Brooks..112 | 5 Ima Greenock..109
3 Needle ....112 | 6 Pollyrita 112
SIXTH RACE—One and one-eighth miles; purse, $800; claiming; for 3-year-olds and upward.
1 Black Fool.....111 | 8 Excellency 102
2 *Militia ....107 | 9 *Scandal Sheet.107
3 *Fair Billows...110 | 10 Dr. L. H'man..112
4 Light Mint......112 | 11 Little Joyce....103
5 *W. G. Bow'n..107 | 12 *Peggy Gal.... 95
6 The Spaniard..112 | 13 *Plat. Blonde..102
7 *Seth's Ballot..107 | 14 Sizzling 107
SEVENTH RACE—One and one-eighth miles; purse, $800; claiming; for 3-year-olds and upward.
1 Single Stripe...112 | 8 *Morpheus 107
2 Johnny Shaw..115 | 9 *Donacare 100
3 *Happy Lad....107 | 10 *Wise Lee......107
4 *Leyland ......110 | 11 *Subtlety 107
5 *Anita Ormont.102 | 12 *Royal Tr'sure.107
6 Black Joe ......105 | 13 *Le Ministre...107
7 Amer'n Smile..112 | 14 Red Boot......112
*Apprentice allowance claimed.
Weather, clear; track, good.

At the Post . . .

***with* Bill Bennings.**

Dear Al: Charles Town, June 10.

Clocker Mike extends his sympathy to all of his friends who went down on Nay Nay. The horse was better than 10 to 1 and was beaten a nose and a neck. I preferred Pukka Heaven, as I said, and that one stepped home. I also clocked four other winners, to wit: Schley B., $8.40; Washout, $8.60; Rustic Cuba, $7.60 and Nisia, $7.20. If that ain't class, well, that ain't class. I will do my best, fellows, from now on, but with those purses cut to $250 I can't say that I'm overenthused. If this keeps up they will be running for cigarette coupons before the meeting is over. BILL.

First race—Water Lad has been throwing us down with regularity, but I'm a glutton for punishment. I'm going right back. Figures to have some trouble with **Black Dreams**, but I believe the presence of Palumbo in the saddle will make the difference. **Liberty Ace** appears able to save the show award.

Second race—Dona Dulcin was not equal to the task here the other day and backed up. There is no comparison of the fields, however. She belongs on top of this gang. **Jane Porter** is well bred and may be second. **Infinite** could wake up and surprise here.

Third race—I'm sticking to **Fair Jack**, another one that has turned me around of late. Clocker Mike says this one is ready and I'm going to try to hustle some of that 15-1 that the boys are quoting. **Glisk** ran a nice race last out and will have to be reckoned with. **Sambo G.** to take care of the others.

Fourth race—Canobie Lake turned in a sweet winning effort here when he forgot to stop and paid a nice mutuel. Goes again tomorrow for the Bennings dough. **Kharaon** has speed and is dangerous. **Easterdale** has a fighting chance.

Fifth race—Happy Lope is the bet here, according to Clocker Mike. He says this one is ready and I'm giving him the benefit of the doubt. Personally, I believe **Jobs Dido** might be equal to the task of moving up for this 5-furlong test. **Mazyniata** will be ready if the top pair make mistakes.

Sixth race—Fair Billy turned in a winning effort for us last week. I don't expect another heavy mutuel, but any price will be a good one. **Nisia** is sharp as a tack and will be the one to beat. Mike's friend Rudy says **Royal Charge.**

Seventh race—Free Advice shapes up as the best bet in this contest. Eddie Smith will ride and he knows the shortest way home. **Dark Star** and **Helens Alibi** to take care of the others. The latter is due to wake up, according to Mike.

Latonia Entries.

(Associated Press.)

FIRST RACE—Five furlongs; purse, $600; claiming; for 2-year-olds; colts and geldings.
1 Silver Blue.....115 | 8 Waterfront ...115
2 Too Busy......115 | 9 My Peter......115
3 Gold Reserve...115 | 10 Slant Eye......115
4 Master Beau...115 | 11 Squire Bob......115
5 Fern Memoriam.115 | 12 Hard Cash......115
6 Oriental Boot..115 | 13 Clive 115
7 Midwood 115
SECOND RACE—Six furlongs; purse, $600; claiming; for 3-year-olds and upward.
1 Lady Pal......103 | 8 Glamorous 110
2 *Diadorius .... 98 | 9 Santerno 115
3 Valdosta ......115 | 10 *Little Valley..103
4 Grania ....110 | 11 Three 103
5 Dewey Fly......115 | 12 Golden Nut.....108
6 *Big Gold......103 | 13 Why Not.......108
7 Thunder Lou....103
THIRD RACE—Six furlongs; purse, $600; claiming; for 3-year-olds and upward.
1 Mally Maria...103 | 11 Just Umber....107
2 Concisus ......112 | 12 Lady Macaw....100
3 *Imelda ....102 | 13 Thistle Par....105
4 Lady of Grace.107 | 14 Black Peter....105
5 *Girl's Memory 95 | 15 *Collection 100
6 Genie, Jr......105 | 16 *Prince Dee....100
7 Outcry ....112 | 17 Yenoc 105
8 Morley Firth..100 | 18 Forest Avenue.100
9 *Maj. Accident.107 | 19 Equipment 100
10 Alltoi ....107 | 20 Oh Dave........112
FOURTH RACE—Six furlongs; purse, $600; allowances; for 3-year-olds and upward.
1 My Blaze......115 | 5 Ridge Mor......109
2 Sallie Grey....101 | 6 Witches Night..101
3 Amazing ....108 | 7 Home Rule......102
4 Bob's Buddy....108
FIFTH RACE—Five and one-half furlongs; purse, $600; allowances; the Avondale; for 2-year-olds.
1 Lank M'Tavish.109 | 6 ‡Pretty Susan.106
2 †Elwawa ......115 | 7 ‡Iceberg 109
3 Star Banner...109 | 8 No Saint......112
4 Poet Prince....112 | 9 †Manners Man.112
5 Sora ....112 | 10 Newell 109
†Cattell Stable entry.
‡Mrs. R. J. Murphy entry.
SIXTH RACE—One and one-eighth miles; purse, $600; claiming; for 3-year-olds and upward.
1 Whymask .....115 | 4 Habanero 115
2 *B'rbon Prince.112 | 5 Migosh 113
3 Respond ....115 | 6 *Tommy 110
SEVENTH RACE—One mile and 70 yards; purse, $600; claiming; for 4-year-olds and upward.
1 Spanish Red...110 | 7 *First Regim't.105
2 Yarnallton .....110 | 8 Jodie K. 105
3 *Justina ......100 | 9 Stone Street....100
4 Red Cinders....105 | 10 Princess A. O..105
5 Flying Silks....105 | 11 *Totem 105
6 Miss Careful...105 | 12 Shonna 110
EIGHTH RACE—One mile and 70 yards; purse, $600; claiming; for 4-year-olds and upward.
1 *Mai San......115 | 8 Bonivan 110
2 *Skid ....115 | 9 *Brave & Bold..110
3 Peter Parley...110 | 10 *Princess Toke.100
4 Lansquenet ....110 | 11 *Brush Down....100
5 My Gentleman..110 | 12 Twill 110
6 *Stop Gap.....105 | 13 Play Lady......105
7 Bob Custer....110
*Apprentice allowance claimed.

Detroit Entries.

(Associated Press.)

FIRST RACE—Five furlongs; purse, $800; claiming; maiden colts and geldings; for 2-year-olds.
1 Treasure Ship..109 | 7 Mas. Blue Gold.114
2 *Pish Tush.....109 | 8 Hospitality 114
3 *Gin Buck......109 | 9 Master All......114
4 All Bays.......114 | 10 Imperial Bob..114
5 Gold Sweep....114 | 11 *Mad Bull.....109
6 McCracken ....114 | 12 Lan 114
SECOND RACE—Six furlongs (chute); purse, $800; claiming; for 4-year-olds and upward.
1 Sugar Jar......114 | 7 *Star Flash...109
2 *Donny Johnny.109 | 8 *Chief Daunt..109
3 Gracious Gift..114 | 9 *Calome 109
4 Canon Law....114 | 10 Donna Mine....109
5 *Gallop Along..109 | 11 Fannie Brice..109
6 Transpose .....109 | 12 *Single C......109
THIRD RACE—Five furlongs; purse, $800; claiming; for 2-year-olds.
1 Sun Caprice....106 | 7 Odessa Clark..107
2 Sister Vinie....107 | 8 *Lady Flinders. 98
3 *Piping Hot....105 | 9 Good Aim.....113
4 *Miss Angelo...102 | 10 Sun Tea Party.110
5 Truly Yours....113 | 11 La Cherie......103
6 *Nice Habits... 95 | 12 Beau Govans..113
FOURTH RACE—Six furlongs; purse, $800; allowances; for 3-year-old maidens.
1 †Panorama ....110 | 6 Wild Reigh....115
2 Prince Torch...115 | 7 Cold Steel......115
3 †Shuffle Off....115 | 8 Nocturnlabe ...115
4 Phalarope .....115 | 9 Honey Bear....115
5 Walkalong ......115 | 10 Cancel 110
†H. P. Headley entry.
FIFTH RACE—Six furlongs; purse, $1,000; allowances; for 3-year-olds.
1 Slipper King...106 | 6 Coya 98
2 Candescent .... 98 | 7 Miss Mouse....101
3 Thataway ......103 | 8 Constant Wife.101
4 Our Hobby......101 | 9 †Sassafras 103
5 †Rhadam'thus..110 | 10 Red John.......106
†C. V. Whitney entry.
SIXTH RACE—Six furlongs; purse, $800; claiming; for 4-year-olds and upward.
1 *Le Bruyere....104 | 6 Kilmore 109
2 *Hastipast ..... 96 | 7 Don Vern......109
3 Flo M...........104 | 8 *Blue Emperor..104
4 *Bright Bubble. 99 | 9 *Dixit 104
5 *Burgoo 101
SEVENTH RACE—One mile; purse, $800; claiming; for 4-year-olds and upward.
1 *Grier of Spain.104 | 7 *Sun Shadow..104
2 *Lazi Canter...104 | 8 Burning Feet..111
3 Racketeer .....106 | 9 Ladykin 104
4 *Timorous ..... 98 | 10 *Electric Gaff.106
5 *Lough Port....101 | 11 *Mild 99
6 *Lotta Airs....101
*Apprentice allowance claimed.

Racing Selections

Latonia.
(For sloppy track.)
1—Slant Eye, Harc Cash, Gold Reserve.
2—Glamorous, Santerno, Valdosta.
3—Imelda, Concisus, Black Peter.
4—My Blaze, Ridge Mor, Sallie Grey.
5—Poet Prince, Elwawa, Sora.
6—Habanero, Migosh, Bourbon Prince.
7—Spanish Red, Justina, Stone Street.
8—Brush Down, Twill, Mai San.
Best bet—Habanero.
—Louisville Times (A.P.).

Washington Park.
(For good track.)
1—Bossie Eye, Queen Helen, Fair Countess.
2—Martie Flynn, Ondott, Bag Smasher.
3—Norman D., Royal Leon, Cotton Club.
4—Pulis, Heiress, Salut d'Amour.
5—Pollyrita, Needle, Whoami.
6—Wirt G. Bowman, Fair Billows, Militia.
7—Subtlety, Le Ministre, Leyland.
Best bet—Martie Flynn.
—Louisville Times (A.P.)

Detroit.
(For fast track.)
1—Pish Tush, Gold Sweep, Mad Bull.
2—Gallop Along, Gracious Gift, Canon Law.
3—Good Aim, Truly Yours, Sun Tea-party.
4—Shuffle Off, Walkalong, Cold Steel.
5—Rhadamanthus, Constant Wife, Miss Mouse.
6—Don Vern, Bright Bubble, Le Bruyere.
7—Timorous, Lazi Canter, Lough Port.
Best bet—Don Vern.
—Louisville Times (A.P.).

Blue Bonnets.
(For fast track.)
1—Ruby Stone, Ferry of Fate, Soliloquy.
2—Make Believe, Kaffa, Bold Bendigo.
3—Chipmunk, Blackstep, Dress Circle.
4—Learoyd, Black Jacket, Daudet.
5—Hey There, Inarage, Eleusagon.
6—Marylitch, Unlawful, Just Marie.
7—Harlem, Cupboard, Little Jay.
Best bet—Make Believe.

Long Branch.
(For fast Track.)
1—Rock Jug, Prime Sweep, Desweep
2—Bank Holiday, Broadway Miss, Colorest.
3—Zakuska, Gift Roman, Hereward.
4—Fred Almy, Bubbling Out, Bran Muffin.
5—Meridian Queen, Hernando, Field Goal.
6—Boscobel, Poet's Dream, Brandon Prince.
7—Mr. Galety, Pat Galety, Refiner.
Best bet—Meridian Queen.
—Louisville Times (A.P.).

Aqueduct.
1—Allen Z., Dasher, Moisson.
2—Heather, Maid of Mars, George Jessel.
3—Cheshire, Glistening, Transparent.
4—Halcyon, Open Range, Okapi.
5—Sunador, Collateral, Anarchy.
6—Renewed, Uncle Donald, Momo.
Best bet—Renewed.
—A. P. Consensus.

Aqueduct.
(For fast track.)
1—Moisson, Evangelist, High Image.
2—Rideawuy, George Jessel, Maid of Mars.
3—Kindred Spirit, Jessie D. M., Cheshire.
4—Okapi, Halcyon, Slapdash.
5—Collateral, Sunador, Identify.
6—Uncle Donald, Jamison, Major General.
Best bet—Okapi.
—Louisville Times (A.P.).

Security Yacht Victor In Storm at Lewes

Lewes, Del., June 10.—The close finish of three of the seven entries in a violent thunder squall added much zest to the second race of the Lewes Yacht Club this afternoon in the Delaware breakwater.

The sloop Security, of Henry Hargadine, Wilmington, won first place, making the two laps of five-mile course in 50 minutes 52 seconds. A close follow-up was Extra Dry, owned by Virdin Burton, of Lewes, with Titia, owned by Richard Reese, Wilmington, third.

The thunderstorm arose on the second lap, the wind increasing steadily at the finish, throwing three boats off course so they had to tack and go about at finish line.

All sixteen races of the season will be judged by handicaps and entries must compete in 80 per cent to be eligible for pennant and trophy. Points to date are: Security 9¼, Dipper 8¼, Titia 8, Extra Dry 7, Nira 2, Skippy 1.

Security, driven by Henry Hargadine, Wilmington, 50:52; Extra Dry, Virden Burton, Lewes, 51:21; Titia, George Chambers, Lewes, 53:52; Dipper, George Fleming, Ardmore, 54:31; Nira, Richard Shields, Lewes, 1:13:18; Skippy, Frank and Helene Carter, Lewes, 1:13:19.
Wind, south; start, 6; finish, 25.

Charlottesville Nine Beats New Market, 4-2

Charlottesville, Va., June 10 (Spl.). Defeating New Market here this afternoon, 4 to 2, the Charlottsville team remained in the lead of the newly organized Valley League.

N.Market.	AB	H	O	A	Charl'ille.	AB	H	O	A
F.Baker,ss	4	0	1	2	Beale,2b	3	0	3	4
May,2b	3	1	3	1	Male,ss	4	2	0	2
Burgess,cf	4	2	2	0	Marion,lf	4	2	0	0
Bear,c	2	0	6	0	Cater,c	4	1	4	2
Hepner,c	1	0	0	2	Gilbert,p	4	0	2	7
R.Baker,1b	2	0	7	0	J.S'gent,3b	3	2	1	1
Smootz,lf	4	0	2	0	Lang,cf	3	0	2	0
Al'augh,rf	4	3	1	1	H.S'gent,cf	0	0	0	0
Cave,3b	2	0	2	1	Fitzhugh,rf	2	0	1	0
Levicki,p	4	1	0	1	W.Cropp,rf	1	0	0	0
					Faul'er,1b	4	1	13	0
Totals	29	7	24	8	Totals	32	8	27	16

New Market....... 1 0 0 0 0 0 1 0 0—2
Charlottesville .... 1 0 0 0 0 2 0 1 x—4

Runs—F. Baker, Levicki, Beale, Male, Mardon, Faulconer. Runs batted in—Burgess, R. Baker, Male, Marion (2), Carter. Errors—F. Baker, Male, Gilbert. Two-base hits—May, Levicki, Male (2), Carter. Three-base hits—J. Sargent.

Charles Town Entries.

FOR MONDAY.
(Associated Press.)

FIRST RACE—Six and a half furlongs; purse, $250; the Ruffner Hotel; for 3-year-olds and upward.

	Horse and Jockey.	Wgt.	Odds.
1	Old Play (Yingling)	115	20-1
2	*Black Dreams (Weir)	113	6-5
3	Sedora (Hilley)	115	10-1
4	Water Lad (Palumbo)	115	4-1
5	Liberatis (Gaither)	105	15-1
6	Liberty Ace (Prieto)	113	6-1
7	Echelon (Godfrey)	113	15-1
8	Chuckle On (Myers)	105	20-1

SECOND RACE—Five furlongs; purse, $250; claiming; for 3-year-old maidens.

1	Evening Chimes (Tryon)	110	5-1
2	Idle Sweep (Trenchard)	115	15-1
3	*Donna Dulcin (Yowell)	105	9-5
4	*Ben Dromel (Weir)	105	10-1
5	Callie Wicks (Quattlebaum)	110	20-1
6	Bachelorette (Godfrey)	105	20-1
7	Hinight (Hilley)	115	15-1
8	Can Play (Wisner)	115	12-1
9	*Dear Ann (Prieto)	105	12-1
10	Kianang (Gaither)	110	15-1
11	*Palm Broom (Weir)	105	15-1
12	†Grand Baker (Prain)	110	20-1
13	*Jane Porter (Yowell)	105	6-1
14	*Bogie Man (Yowell)	110	6-1
15	†Infinite (Fowler)	115	20-1
16	Lady Clagett (Jackson)	115	12-1

†H. C. Maddox and M. W. Carter entry.

THIRD RACE—Six and a half furlongs; purse, $250; claiming; for 3-year-olds and upward.

1	Big Dipper (Lauch)	105	5-2
2	Mordrom (Palumbo)	115	5-1
3	En Passant (Quattlebaum)	110	15-1
4	Pink Post (Wisner)	115	6-1
5	Fair Jack (Prieto)	110	15-1
6	*Sambo G. (Yowell)	113	8-1
7	Glisk (Weir)	108	6-1
8	*Whirry (Yowell)	108	7-2

FOURTH RACE—Five furlongs; purse, $250; claiming; for 2-year-olds.

1	*Easter Dale (Edwards)	107	10-1
2	†Kharaon (Prain)	112	4-1
3	Outbreak (Day	112	15-1
4	*Canobie Lake (Yowell)	110	6-5
5	†Bright Girl (Gaither)	112	5-1
6	Speedemup (Jackson)	115	4-1
7	Shaggy Ann (Wisner)	115	3-1
8	Kian (Quattlebaum)	115	20-1

†Miss H. Baker-G. C. Overcash entry.

FIFTH RACE—Five furlongs; purse, $250; claiming; for 4-year-olds and upward.

1	Fiza Bang (Jackson)	108	20-1
2	†Mazyniata (Palumbo)	111	2-1
3	Blue Night (Tryon)	108	20-1
4	Unfair (Weir)	108	4-1
5	Nora's Grace (Prain)	111	5-2
6	†Small Change (Wisner)	113	2-1
7	Happy Lope (Smith)	108	4-1
8	*True John (J. Steen)	108	10-1
9	*Dutiful (Yowell)	103	15-1
10	*Persia Sweep (Dennis)	103	15-1
11	Jobs Dido (Weir)	108	3-1
12	*Bulletin (Prieto)	108	4-1
13	Rock Bonnet (Munoz)	113	20-1
14	Camphor Ball (Hilley)	113	20-1
15	Clear Knight (Edwards)	111	5-1

†M. N. Bond-B. Bond entry.

SIXTH RACE—One and one-sixteenth miles; purse, $250; claiming; for 3-year-olds and upward.

1	*Merry Miss (Wisner)	106	10-1
2	Royal Charge (Palumbo)	116	5-1
3	*Rollick (Edwards)	111	4-1
4	Fair Billy (Prieto)	111	4-1
5	Nisia (Trenchard)	111	10-1
6	Changeable (Quattlebaum)	111	2-1
7	Rube Samuelson (Hilley)	116	20-1
8	Wandrel (Jackson)	111	5-1

SEVENTH RACE—One and one-sixteenth miles; purse, $250; claiming; for 3-year-olds and upward.

1	Timber Fire (Hilley)	110	10-1
2	Dark Star (Day)	110	3-1
3	Free Advice (Smith)	115	2-1
4	Concord (Yingling)	115	15-1
5	Helen's Alibi (Prain)	115	4-1
6	*War General (Prieto)	110	6-1
7	*Bye and Bye (Yowell)	110	20-1
8	Bay Wrack (Trenchard)	110	20-1
9	Lightning Rock (Willard)	115	20-1

*Apprentice allowance claimed.

Nats Lose Final To Red Sox in 9th

Continued from Page 15.

into a put-out at first as Reynolds scampered to third.

Then Cronin went strategic. He ordered Rick Ferrell passed, and then he ordered Pinch-Hitter Max Bishop passed to fill the bases and set the stage for double-play possibilities, bringing Pitcher Ferrell to bat. Two strikes Thomas slipped past Ferrell. His third pitch Moe Berg dug out of the dirt with a 6-foot dive to prevent a game-losing wild heave. Then Ferrell slammed a long fly into the glove of Schulte in deep center field, and Reynolds was across the plate with the winning run almost before the ball got back to the infield.

Back there in the fifth inning, Bill Cissell had smacked a home-run ball over the whisky sign on the left-field fence to create a 3-3 tie for Boston, and then the game settled down into a hurling duel between Thomas and Ferrell, the latter making his first start for the Red Sox since he ended his holdout proceedings against the Cleveland Indians.

Both Grant 8 Hits.

Thomas lost despite an eight-hit performance, while the Nats also were making eight safe blows off Ferrell. But, preceding his defeat in the ninth, he won the undiluted admiration of the 18,002 by a courageous stand in the eighth. Wes Ferrell had led off in that inning with a double to center, and he was it at third base on Bill Cissell's bunt to Thomas, until Travis dropped the ball, leaving all hands safe.

Then it was that Thomas pitched masterfully, forcing Werber to lift a short fly to Manush that held the runners on base, striking out the dangerous Eddie Morgan and retiring Johnson on a fly to Schulte.

Four of the Sox's eight hits they amassed in the first inning when thye gained a two-run lead against Thomas on a single by Cissell, a double against the fence in left by Werber and a single by Reynolds, but hte Nats locked the score at 2-2 in the second when Stone walked, Travis doubled to left, Schulte scored Stone on an infield out, and Thomas scored Travis with a single.

Nats Take Lead.

The Nats gained a 3-2 lead in the third when Cronin followed Kuhel's walk and Manush's out with a three-base smack into right center, but the Nats continued to waste more opportunities than a peeping Tom in a nudist colony. Neither Stone nor Travis could bring Cronin home and in the fourth, after Schulte led off with a triple, the lower end of the batting order left him to perish on third.

Ferrell shut 'em out after that third inning, while Cissell's homer after two were out in the fifth tied the score. Travis did get to third with two out in the sixth, but with the big mitt of Brother Rick beckoning encouragement to the Boston pitcher, the Nats were hamstrung and hogtied by Ferrell's blazing curve.

Martinsburg Routs Winchester Nine, 16-1

Martinsburg, W. Va., June 10 (Spl.).—Laying down a barrage of 21 hits, the Martinsburg Blue Ridge League Club swamped Winchester in a one-sided game here this afternoon, 16 to 1.

The win gives Martinsburg a record of eight wins and three defeats and strengthens their position at the top of the league.

M'nsburg.	AB	H	O	A	W'chester.	AB	H	O	A
Edwards,lf	6	3	0	0	E.B'h,lf,p	4	2	2	2
Cloud,cf	6	3	3	0	R.Burch,ss	4	0	3	6
Hill,3b	5	3	0	2	James,cf	3	0	1	1
Kilmer,1b	5	3	10	1	Fulk,3b	4	1	0	3
Gregory,ss	5	2	2	3	M'l.rf,1b,p	4	1	2	0
Hassen,rf	5	3	4	0	P.C'der,1b	4	0	12	2
W'dring,c	3	2	4	0	A.C'der,c	3	0	2	0
Little,c	1	0	2	1	C'lisle,2b,rf	3	1	1	2
Ewan,2b	4	1	0	1	Al'ong,p,lf	3	1	1	1
Lamp,2b	1	0	1	1					
Roberts,p	3	2	0	4	Totals	32	6	24	17
Caskey,p	0	0	0	0					
Totals	44	21	27	12					

Winchester .... 0 0 0 0 0 0 0 1 0—1
Martinsburg ...... 3 4 0 4 1 0 4 0 x—16

Runs—Edwards (3), Cloud (2), Hill (3), Kilmer (4), Gregory (2), Hassen, Woodring, Carlisle. Errors—Kilmer, Lamp, P. Cadwallader, A. Cadwallader (2), Allamong. Two-base hits—Hill, Kilmer. Three-base hits—Kilmer (2). Stolen base—Edwards. Double plays—E. R. Burch to Carlisle to P. Cadwallader, Hill to Kilmer to Hill. Struck out—By Caskey, 2; by Allamong, 1. First base on balls—Off Caskey, 1; off Ed Burch, 1; off Michael, 1. Left on bases—Martinsburg, 8; Winchester, 5. Hits—Off Roberts, 2 in 6 innings; off Caskey, 4 in 3 innings; off Allamong, 16 in 4 innings; off Ed Burch, 5 in 3 innings; off Michael, 0 in 1 inning.

1934 Regatta Is Seen Best In History

Many Nationally Known Drivers Will Vie at Herald Harbor.

COMMODORE H. H. STANSBURY, chairman of the Herald Harbor Regatta which will be held July 28 and 29, predicts the event will be the greatest in its history. This regatta was the first to receive official sanction of the National Racing Commission of the American Power Boat Association this year.

As the race has been conducted by the Chesapeake and Potomac Power Boat Association for six consecutive years, the affair has long since passed the experimental stage and become a well-conducted event that is participated in by some of the outstanding drivers from throughout the country.

Many Noted Drivers.

Conditions have been so satisfactory that many of the men who participated in the races last year were racing for the third and fourth time over the same course. Many nationally known drivers have already signified their intentions of attending this year, among them being Charles Cabot, veteran from New Haven, Conn.; Ken McKensie, from Worcester, Mass., and Carl Hurth, from Boston.

The race course is considered ideal, being a triangular affair of a mile and a quarter to the lap.

Long Branch Entries.

(Associated Press.)

FIRST RACE—Four and one-half furlongs; purse, $800; claiming; for 2-year-olds; Canadian-foaled.
1 Dainty Rose....107 | 4 Illuminera 108
2 Prime Sweep...105 | 5 Lipton 112
3 Desweep ....107 | 6 Rock Jug.......103
SECOND RACE—Five furlongs; purse, $700; for maiden 2-year-olds.
1 Brandy Snap...112 | 7 †Ree 112
2 †Happy Find...112 | 8 Bank Holiday..112
3 §Holster ....112 | 9 ‡Colorest 112
4 ‡Tolimata .....112 | 10 Candy Store...112
5 §Church Call...112 | 11 Broadway Miss.112
6 King Bonny....112
†Hullcoat entry.
‡S. W. Labrot entry.
§H. C. Hatch entry.
THIRD RACE—Six furlongs; purse, $700; claiming; for 3-year-olds.
1 Marveline .....107 | 7 Stirred Up.....108
2 Lady Justice...102 | 8 Svelte 105
3 Gift Roman....104 | 9 Zakuska 106
4 Charles J......107 | 10 Cold Spill......102
5 Grand Rock....113 | 11 Hereward 104
6 Idle Talk .....102 | 12 Sparky 111
FOURTH RACE—Six furlongs; purse, $700; claiming; for 3-year-olds and upward.
1 Bubbling Out...111 | 8 Fred Almy.....115
2 En Avant......109 | 9 Allanah 109
3 Single A.......111 | 10 Caerleon 115
4 Newgro ....111 | 11 Canterb'y Rain.113
5 Caryldon ......115 | 12 Hidden Lore...101
6 Bran Muffin...113 | 13 Crap Shooter..114
7 Indiantown 111
FIFTH RACE—One mile and 70 yards; purse, $700; claiming; for 4-year-olds and upward.
1 White Thorn...108 | 7 Hernando 114
2 George DeMar.103 | 8 Merid. Queen..107
3 Dark Mission..112 | 9 Jane Ellen.....108
4 Floria Zel...... 96 | 10 Field Goal.....114
5 Bushman ......114 | 11 Semaster 111
6 Strongheart ...103 | 12 Barry 111
SIXTH RACE—One and one-sixteenth miles; purse, $700; claiming; for 4-year-olds and upward.
1 Brand. Prince..113 | 4 Poet's Dream...109
2 Uncovered .....109 | 5 Frumper 109
3 Boscobel ......111 | 6 Below Cost.....112
SEVENTH RACE—One and one-sixteenth miles; purse, $800; claiming; for 4-year-olds and upward; Canadian-foaled.
1 Candy Man. ..105 | 7 Cudgeldoe 106
2 By the Sea.....103 | 8 Star Crest......105
3 Granite Rock..112 | 9 *Tabson 104
4 Carhan Queen..107 | 10 Lindsay 107
5 Mr. Galety.....108 | 11 Pat Galety.....105
6 Pensweep .....112 | 12 Refiner 107
*Apprentice allowance claimed.

LIQUID
Gasoline Gauges
SALES AND SERVICE
L. S JULLIEN, Inc.
1443 P St. N.W. NO. 8076

Taxi Drivers
OWN YOUR CAB
BRAND NEW CHRYSLER AND PLYMOUTH
$100 Down
OR TRADE YOUR CAB
Smoot
MOTOR CO., INC.
3342 M St. N.W.
Auth. Chrysler-Plymouth Dealers

The Post's Consensus at Charles Town

The following consensus has been compiled by The Post from the selections of the leading handicappers of the turf. The figures show how the selections were rated.

Consensus of Leading Handicappers

First race	Second race	Third race	Fourth race	Fifth race	Sixth race	Seventh race
Water Lad (26)	Jane Porter (25)	Fair Jack (16)	Canobia Lake (33)	Mazniata (31)	Fair Billy (19)	Free Advice (26)
Black Dream (19)	Dona Dulcin (25)	Whirry (14)	Shaggy Ann (11)	Clear Knight (11)	Rollick (16)	Helen's Alibi (17)
Liberty Ace (18)	Boogie Man (3)	Glisk (12)	Kharaon (8)	Nora's Grace (10)	Changeable (13)	Dark Star (15)

Bennings, Washington Post

Water Lad	Dona Dulcin	Fair Jack	Canobie Lake	Happy Lope	Fair Billy	Free Advice
Black Dreams	Jane Porter	Blick	Kharaon	Jobs Dido	Nisia	Dark Star
Liberty Ace	Infinite	Sambo G.	Easterdale	Mazyniata	Royal Charge	Helen's Alibi

Best bet—Canobie Lake.

Louisville Times, Associated Press

Water Lad	Dona Dulcin	Pink Post	Outbreak	Clear Knight	Royal Charge	War General
Black Dreams	Idle Sweep	Whirry	Canobie Lake	Mazyniata	Nisia	Free Advice
Liberatus	Infinite	Sambo G.	Kharaon	Nora's Grace	Fair Billy	Dark Star

Best bet—Pink Post.

WHY CHANCE
TROUBLE
WITH AN INFERIOR BATTERY WHEN YOU CAN GET A GENUINE
WILLARD
NOW FOR $5.55

FOR unusual service and satisfaction at low cost you can't beat the new Willards. See them before you buy—know why more people* buy Willard than any other make.

THE WASHINGTON BATTERY CO.
1146 19th St. (at M) NAt. 4128
Willard

THE FIRST OUTDOOR
FANCY DIVING HIGH BOARD
COMPETITION FOR MEN AND WOMEN
(Registered Amateurs)
IN CONJUNCTION WITH A BIG
SWIM MEET
WILL BE HELD AT
GLEN ECHO PARK
CRYSTAL POOL
TONIGHT
8:30 P. M.
ALL EVENTS
SANCTIONED BY THE D. C. A. A. U.
AS FOLLOWS—

MEN	WOMEN—NOVICE
4 Compulsory Dives	4 Compulsory Dives
3 Optional Dives	3 Optional Dives
EVENTS FOR MEN	EVENTS FOR WOMEN
60 Yard, Free Style	60 Yard, Free Style
120 Yard, Free Style	120 Yard, Free Style
120 Yard, Breast Stroke	60 Yard, Backstroke

Gold, Silver and Bronze Medals for First, Second and Third Places in Each Event. Reviewing Stand 25c, Instead Usual 10c.

Green Attacks Housing Bill As Inadequate

Labor Leader Says First Proposal Would Free Cash in Banks.

Action of the House Banking and Currency Committee in reporting "a totally inadequate housing bill" was denounced yesterday by William Green, president of the American Federation of Labor.

"As presented to Congress, the housing bill promised great relief to the unemployed in the building and allied industries by breaking the blockade on mortgage money. The bill would release the immense volumes of money now held by banks, other lending institutions and individuals.

"The bill as reported to the House dams this money up in the banks instead of releasing it. The action of the House committee tends to make what should be a simple legislative matter a controversial matter, and possibly endangers the passing of the law.

"This is a matter of vital importance to labor. Approximately 80 per cent of this country's 1,500,000 building tradesmen are idle, and millions of other workers are suffering as a result.

"It is a pardoxical situation—an unprecedented need for repairs on nearly one-half the homes of the country, a growing demand for new homes on the part of men and women entitled to credit, the banks bulging with money that might be used and hundreds of thousands idle because the money that would provide work cannot be promptly released as the President wants it released."

Salt Lake Man First Of West Point Plebes

West Point, N. Y., June 10 (AP). Cadet Benjamin Christopher Pfeiffer, of Salt Lake City, took top scholastic honors for his class during the academic year just finished, it was announced today at the United States Military Academy.

Next year, his second, he will wear a gold star on the collar of his uniform to show that he made an average of more than 91 per cent.

Food Supervisor Named.

Piedmont, W. Va., June 10 (Spl.). Mrs. George Knode, of Piedmont, has been appointed supervisor of the conservation of foods for Mineral County and will supervise the work in community and subsistence gardens.

Hyattsville Grade School Graduates

100 Will Receive Diplomas on Friday.

One hundred pupils of the Hyattsville Elementary School will receive certificates for completion of the seven-grade course Friday at closing exercises in the National Guard Armory, it has been announced by Mrs. Hontas M. Sturgis, supervising principal.

County Supt. of Schools Nicholas Orem will deliver the address. The certificates will be presented by Perry Boswell, president of the county board of education. Charles W. Clagett, president of the board of trustees of the school, will preside.

Dorothy Anne Aiello is president of the graduating class. Betty Lou Harrison is secretary and Raymond Stead Wilson is treasurer. Vice presidents of the three sections of the seventh grade are Perry Alvin Long, 7-J; Paul Littleton Herring, 7-M, and Harry Arthur Boswell, 7-D.

Request for Return Of Suspect Expected

Port of Spain, Trinidad, June 10 (AP).—A request is expected from the United States for extradition of Robert Jones, steward of the liner Lady Nelson, on the strength of his resemblance to Arthur C. Wilson, wanted on a murder charge in Texas.

Arrested a week ago when the Lady Nelson docked here, Jones yesterday was remanded to jail until June 30 at the request of L. A. Demorest, United States Vice Consul. Demorest said he expected extradition papers from Washington about June 25.

Balchen Reaches N. J. In New 700 H. P. Plane

Hasbrouck Heights, N. J., June 10 (AP).—Bernt Balchen, transatlantic flier, arrived at Teterboro Airport today from Inglewood, Calif., in a new 700-horsepower, all-metal plane.

Balchen said that he will return to the Coast in "three or four days" in an airliner. He plans to join the Ellsworth Antarctic expedition July 1.

63 Swoon as 30,000 Defy Heat to Visit Fleet

New York, June 10 (AP).—Some 30,000 New Yorkers swarmed and sweltered along Riverside drive today to see the fleet. Sixty-three were prostrated.

Braving the sun that delivered a top temperature of 84 degrees, only five degrees under the June 10 record, the crowd was the largest that has attempted to visit the battleships.

Vital Statistics

Deaths

Helen J. Stewart, 76 yrs., 1481 Columbia road.
Rose L. Brill, 74 yrs., 1812 M st. nw.
George Carter, 30 yrs., Tuberculosis Hosp.
Infant of Horace and Agnes Peacock, 1 day, Silver Spring, Md.
Alexander Gant, 80 yrs., Gallinger Hosp.
Henry Pierce, 65 yrs., Freedmen's Hosp.
John P. White, 54 yrs., 1036 18th st. nw.
George Pope, 54 yrs., Bureau Engraving.
Dolly Butler, 47 yrs., Casualty Hosp.
Henry Brown, 47 yrs., Gallinger Hosp.
Ellen Morris, 46 yrs., 1915 14th st. nw.
Ida Lewis, 45 yrs., Freedmen's Hosp.
Nebbett Marone, 39 yrs., Gallinger Hosp.
Cora Ray, 36 yrs., Gallinger Hosp.
Helen Spriggs, 36 yrs., Freedmen's Hosp.
Edward A. Morton, 24 yrs., Tuberculosis Hosp.

Births

Robert H. and Margaret Walton, girl.
Carl P. and Ethel Sylvis, girl.
Edgar L. and Edna Pierce, boy.
Robert E. and Kathryn Burgess, boy.
John W. and Anetta Roberts, boy.
Samuel and Dorothy Kaplan, girl.
Ashton E. and Mattie Carter, boy.
William F. and Sara Colcock, girl.
John C. and Gertrude Mosley, boy.
Franklin W. and Katherine Mallonee, boy.
Owen L. and Rezina McNey, girl.
Thomas F. and Grace Jackson, girl.
Clarence E. and Frances Steinbauer, boy.
John B. and Masella Layton, girl.
William R. and Susan Gregory, boy.
Stephen M. and Annie Montgomery, boy.
William M. and Katherine Loman, boy.
John A. and Mary E. Mawhinney, girl.
Robert B. and Nancy McLane, girl.
Albert J. and Helen Rose, girl.
John J. and Katherine Krohr, girl.
Dennis J. and Nellie McCarthy, girl.
Chester A. and Matilda Jackson, girl.

Death Notices

ALGER—On Saturday, June 9, 1934, MINNIE L. ALGER, beloved mother of Eva A. Bastian and Capt. William E. Alger, U. S. A. Funeral from her late residence, 1211 Farragut street northwest, on Tuesday, June 12, at 11 a. m. Interment Rock Creek Cemetery.

ANDERSON—Suddenly, on Saturday, June 9, 1934, at his late residence, 1210 E street southeast, ROBERT E., beloved husband of the late Mary M. Anderson and uncle of Mary Catherine Miller. Funeral from the W. W. Chambers Co. Southeast funeral home, 517 Eleventh street southeast, on Monday, June 11, at 8:30 a. m., thence to Holy Comforter Church, where mass will be offered at 9 a. m. for the repose of his soul. Relatives and friends are invited. Interment St. Mary's Cemetery.

CATALANO—On Saturday, June 9, 1934, at her residence, 61 Rhode Island avenue northwest, ANTONINA CATALANO (nee Catanzaro), beloved wife of Agostino Catalano and mother of Steven, Joseph, Salvatore Catalano and Mrs. Rose Mavilia, Mrs. Catherine Manyet and Lillian Catalanotte. Funeral from the above residence on Tuesday, June 12, at 9:30 a. m., thence to St. Martin's Catholic Church, where high requiem mass will be offered at 10 a. m. for the repose of her soul. Relatives and friends invited. Interment St. Mary's Cemetery. Services by W. W. Chambers Southeast funeral home.

COFFIN—On Friday, June 8, 1934, at Providence Hospital, Hon. THOMAS C. COFFIN. Remains resting at the Lee funeral home, Fourth street and Massachusetts avenue northeast, where services will be held on Sunday, June 10, at 4 p. m. Relatives and friends invited. Interment Pocatello, Idaho.

EATON—On Friday, June 8, 1934, at her home near Oakgrove, Westmoreland County, Va., NORA LYDIA, beloved wife of David W. Eaton. Funeral from her residence, Sunday, June 10, at 2 p. m.

FRIEDRICH—On Saturday, June 9, 1934, at Providence Hospital, ALBERT NATLOR FRIEDRICH, beloved father of Mrs. Margarite Burg and brother of George E. and William S. Friedrich. Funeral from the W. W. Chambers Co. funeral home, 1400 Chapin street northwest, on Tuesday, June 12, at 10:30 a. m. Relatives and friends invited. Interment at Prospect Hill Cemetery.

FLUCKEY—On Saturday, June 9, 1934, at her residence, 3422 Garfield street northwest, LULU SNOWDEN, beloved wife of Isaac Newton Fluckey. Funeral from the above residence, on Monday, June 11, at 2:30 p. m. Relatives and friends invited. Interment in Cedar Hill Cemetery.

KEMP—On Saturday, June 9, 1934, at Mountain Lake Park, Md., MARY WASHINGTON KEMP, mother of Leslie Lee Kemp. Funeral services on Monday, June 11, at 2 p. m., from 4406 Kansas avenue northwest. Interment at Falls Church, Va.

McCULLEN—On Saturday, June 9, 1934, at Maryland General Hospital, Baltimore, Md., JOSEPHINE L. McCULLEN (nee Azer), beloved wife of the late Peter McCullen. Funeral from the chapel of Thos. S. Sergeon, 1011 Seventh street northwest, on Tuesday, June 12, at 2 p. m. Relatives and friends invited to attend. Interment at Rock Creek Cemetery.

STEWART—On Saturday, June 9, 1934, at her residence, 1481 Columbia road northwest, HELEN J., wife of J. McDonald Stewart, and mother of Capt. Charles H. Stewart, U. S. A. retired. Services at the E. H. Hines Co. funeral home, 2301 Fourteenth street northwest, on Tuesday, June 12, at 8 p. m. Kindly omit flowers. Interment Rock Creek Cemetery.

THERRIEN—On Sunday, June 10, 1934, at Garfield Hospital, WILLIAM P., beloved son of William J. and Selina Therrien. Remains resting at his late residence, 1006 Third street northeast. Notice of funeral later. Services by the W. W. Chambers Co.

WEBER—On Saturday, June 9, 1934, KATE WEBER, sister of Annie Weber Kreis. Services at the chapel of Joseph Gawler Sons, 1758 Pennsylvania avenue northwest, on Tuesday, June 12, at 9:45 a. m. Interment at Greenmount Cemetery, Baltimore, Md., at 12 noon.

Chambers

ALWAYS A BETTER FUNERAL at DEAL'S for LESS MONEY

A Complete Funeral for $75.00

The $75 funeral includes Casket (any color), plate engraved with name, No. 1 outside pine case, embalming by competent men, washing, dressing and shaving (if necessary), advertising of notices, hearse, two Cadillac limousines, russ, chairs, scarf for the door, removing from hospital or home and all necessary services that are so well known at the DEAL FUNERAL HOME. NO EXTRAS.

FUNERALS COMPLETE $75-$165-$265 and up

DEAL

LINCOLN 8200

FUNERAL DIRECTORS

THOS. S. SERGEON
1011 TTH ST. N.W. Telephone Natl. 1090.

JAMES T. RYAN
317 PA. AVE. S.E. Atlantic 1700.

CHAS. S. ZURHORST CO.
301 EAST CAPITOL ST. LINCOLN 0372.

Frank Geier's Sons Co.
1113 SEVENTH ST. N.W. Telephone
Modern Chapel. NATIONAL 2473.

J. WILLIAM LEE'S SONS CO.
FUNERAL DIRECTORS
CREMATORIUM
4th st. and Mass. ave. ne. Lincoln 8200.

FUNERAL DESIGNS

GUDE BROS. CO., Florists
1212 F STREET National 4726.
APPROPRIATE FUNERAL DESIGNS.

GEO. C. SHAFFER 932 14TH ST. NW.
Expressive Floral Emblems. Phone
Moderate Prices. Open eve. & Sun. Nat. 0108

Joe Palooka — What's Up? — By Ham Fisher

Radio Waves and Ripples

HARRY RICHMAN sang to the fleet from his amphibian plane. He fitted the ship with loud speakers and had the pilot fly low. Said Harry:

"This is coming from an ex-gob who remembers well the happy days he spent in the Navy."

Good old Harry.

Next Wednesday night the best harmonica player in the Navy will blow against Alphonse Carbone, Byrd expedition cook and former Marine, in a two-way New York-Little America broadcast. It's for the harmonikey champeenship.

Good old Byrd.

Saturday N. B. C. put on the air a concert of the massed bands of the Battleships Pennsylvania, Texas and New York. Tomorrow N. B. C. gathers its talent about it and goes aboard the Saratoga for an hour and a half show. Friday C. B. S. and N. B. C. radio the ceremony of transferring the fleet command from Admiral Sellers to Admiral Reeves.

Good old N. B. C. Good old C. B. S. Yes, Navy.

Now if there's anything else you'd like to know about fleet broadcasting, come up. We've a lot of press releases practically as good as new. We even have one about the fleet review being a milestone in radio engineering. You can take that one home with you.

Good old radio editor.

IT'S a wonder Annie lives anywhere anymore.

It was the night the Holstein-Friesian-Guernsey, who was supposed to give nine quarts of milk but turned out to be a bull, came up to WJSV along with 20 or 30 people who trailed Arthur Godfrey over from an auto burning demonstration (nothing ever happens!), Senators McNary and Harrison, who had speeches to make and the greater part of Mrs. Patterson's newspaper staff who have the bull to keep.

All that Annie had to do was arrange for a picture and keep out of the way of flashlights, cameras, tripods, Messrs. Harrison and McNary, Mrs. Patterson's animal trainers, Godfreyites, Godfrey, the bull and Warren Sweeney swinging a light socket on the end of a cord.

She did very well with everything but the light socket, which hit her in the eye.

Very well, that is, except that earlier in the evening she had eaten, among other things, some two-months-old candy, which so disturbed her that she awoke from a troubled sleep some hours later and ran smack into the small end of a door, a door that never stood open like that before.

Annie spent the rest of the night putting on patches and applying iced water to her battered eye, and in the morning told us about it. We laughed until we thought we'd die, until, that is . . . say, just what is the best thing to do about a black eye, anyway?

Helen Ault is replacing Dolly Allen on WJSV's Thursday night entertainment, Godfrey's Gazette.

Reason: Mr. Allen thinks Mrs. Allen is worth more than WJSV is willing to pay.

Mr. Allen is a business man,

IRVING KAUFMAN, Columbia's man of many voices and any number of aliases, comes out to face the camera for the first time in years. He is "Lazy Dan, the Minstrel Mann" on Sunday afternoons and is heard in Everett Marshall's "Broadway VaVnities" Wednesday nights.

but *WJSV thinks he is forgetting that Dolly was getting slightly more than the prevailing rate for torch singers, that several months and not a few dollars were spent on her grooming, and that Dolly's training needs included learning to read music.*

The second half of the Russian ballet, "The Red Poppy"—a broadcast that has brought N. B. C. cheering praise from Seattle to Moscow and intermediate points—goes out tomorrow night at 9 with Alexander Troyanovosky speaking ambassadorially from WRC.

Whitecaps.

WRC—Mrs. Francis Parkinsin Keyes, wife of Senator Henry Keyes, of New Hampshire, in another "First Ladies of the Capital" interview with Margaret Santry, of the Post, 11:45 a. m.; Postoffice Building dedication, Vice President Garner, Postmaster General Farley, Speaker Rainey, Bishops William McDowell and John A. Ryan, Marine Band, 2:30 p. m.; Gladys Swarthout's garden concert, 7:30 p. m.

WMAL—Radio Guild presents "Frou Frou," 2 p. m.; Radio Joe dedicates the new Postoffice Building in his own way, 8:30 p. m.; Dr. Damrosch, 9 p. m.; Jack Denny's orchestra, 10:45 p. m.

WJSV—Postoffice Building dedication, 2:30 p. m.; Rosa Ponselle, "A Brown Bird Singing" (Haydn-Wood), "Der Erlkonig" (Schubert), "I Passed by Your Window" (Brachex), 8 p. m.; Sam Lanin and Mary Courtland, 9:30 p. m.

Ship Movements

At New York.
Arrived Yesterday.

Berlin, from Bremen.
Lafayette, from Havre.
Transylvania, from Glasgow.

Sail Today.

Gerolstein, for Antwerp.
New Brunswick, for Lagos.
Nordkap, for Barcelona.

Sail Tomorrow.

Bremen, for Bremen.
Drottningholm, for Gothenburg.
Excalibur, for Bayrout.

Sail Wednesday.

Black Heron, for Antwerp.
Deutschland, for Hamburg.
Lafayette, for Havre.
President Harding, for Hamburg.

Reported by Radio.

American Trader, from London; due at pier 58, North River today.
Bremen, from Bremen; due at pier 86, North River, today.
Georgic, from Liverpool; due at pier 60, North River, today.
Pennland, from Antwerp; due at pier 59, North River today.
United States, from Copenhagen; due at Sixth street, Hoboken, today.
Ile de France, from Havre; due at pier 57, North River, tomorrow.
Scanstates, from Copenhagen; due at pier D, Jersey City, tomorrow.
Stavangerfjord, from Oslo; due at Thirtieth street, Brooklyn, tomorrow.
Kosciuszko, from Gdynia; due at Thirty-ninth street, Brooklyn, Wednesday.

Band Concerts.

United States Navy Band.
East Front of the Capitol, 7:30 p. m.

March, "Stars and Stripes Forever" ..... Sousa
Overture to "Martha" ..... Flotow
Solo for cornet, "Bride of the Waves," ..... Clarke
Musician Francis Default.
"Bolero" ..... Ravel
Suite:
(a) "Humoresque" ..... Dvorak
(b) "American Patrol" ..... Meacham
Valse, "Beautiful Blue Danube" ..... Strauss
"Entrance of the Knights of the Holy Grail," from "Parsifal" ..... Wagner
Excerpts from "The Snow Boat" ..... Kern
Grand marche, "Slave" ..... Tschaikowsky
"The Star-Spangled Banner."

United States Army Band.
District of Columbia World War Memorial, Potomac Park, 7:30 p. m.

March, "Mindanao" ..... Savoca
Overture, "Die Frau Meisterin" ..... Suppe
Cornet solo, "Sounds from the Hudson," ..... Clarke
Ralph Ostrom, soloist.
Popular, "Everybody Loves My Marguerite" ..... Woods
Oriental scene, "East of Suez" ..... Strebor
Fantasia, "Operatic Masterpieces," ..... Safranek
Ballet, "Call of the Sylphs" ..... Prascard
Ronda de la sarbuela; "La Del Soto Del Parral" ..... Soutullo y Vert
Selection from "Mlle. Modiste" ..... Herbert
March, "Gloria" ..... Losey
"The Star-Spangled Banner."

United States Marine Band.
Marine Barracks, 8 p. m.

Grand march, "Triumphant Democracy," ..... Shafter-Howard
Overture, "Zampa" ..... Herold
Serenade, "My Lady Dreams" ..... Gesse
Bells obligato by Musician Wilbur Kieffer.
Trumpet solo, "Trumpeter on Guard," ..... Neske
Musician John P. White.
Grand scenes from "Pagliacci," ..... Leoncavallo
Xylophone solos:
(a) "Doll Dance" ..... Brown
(b) "Nola" ..... Arndt
Musician Wilbur Kieffer.
Waltz, "Wine, Woman and Song," ..... Strauss
"Rhapsody in Blue" ..... Gershwin
"Carneval in Paris" ..... Svendsen
Marines' hymn, "The Halls of Montezumma."
"The Star-Spangled Banner."

The Post Radio Time-Table

Monday, June 11 — Eastern Standard Time

	WRC 316M—950KC	WMAL 476M—630KC	WJSV 206M—1460KC	WOL 229M—1310KC	
6:30	.....	.....	Elder Michaux...	.....	6:30
6:45	Pollock, La'hurst	Early Risers	" "	.....	6:45
7:00	Devotions	Breakfast Club ..	Sun Dial	Musical Clock..	7:00
7:15	Organ Rhapsody..	" "	" "	" " ..	7:15
7:30	Cheerio	" "	" "	" " ..	7:30
7:45	"	" "	" "	" " ..	7:45
8:00	Morning Glories.	" "	" "	" " ..	8:00
8:15	Landt Trio.....	" "	" "	" " ..	8:15
8:30	"	" "	" "	" " ..	8:30
8:45	Tramp of Youth	" "	" "	" " ..	8:45
9:00	" " "	Harvest of Song..	" "	" " ..	9:00
9:15	Clara, Lu 'n' Em	News	Bill and Ginger..	News	9:15
9:30	Morning Parade.	Today's Children..	Woman's Hour...	Dr. Zeke	9:30
9:45	" " "	Radio Kitchen....	" "	Francis Baldwin	9:45
10:00	Navy Band	Honeymooners ...	Cooking Closeups.	Morn. Melodies.	10:00
10:15	" "	Singing Strings...	Woman's Hour...	Fifth Avenue..	10:15
10:30	" "	Melody Mixers....	" "	Varieties	10:30
10:45	" "	" "	" "	" "	10:45
11:00	Fields & Hall..	Smackout	Voice of Exper...	Bob MacDonald	11:00
11:15	Music Club Prog.	Morin Sisters	Woman's Hour ..	Dave Walls ...	11:15
11:30	Concert Ensem..	Vic and Sade....	Velas' Ensemble..	Organ Doctor..	11:30
11:45	MRS. KEYES...	Listening Post ..	RAY BROWN	Joe Frassetto ..	11:45

AFTERNOON PROGRAMS

12:00	Marry-Go Round	Words and Music.	Velazco Orchestra	Melody Parade.	12:00
12:15	Canada Legion.	Orlando	" "	Organ Interlude	12:15
12:30	" "	Farm, Home Hour	Monday Matinee..	Ted Elmore	12:30
12:45	" "	" "	" "	" "	12:45
1:00	Revolving Stage.	" "	Gene Stewart	Sign off	1:00
1:15	Spotlight	" "	After'n Rhythms..	.....	1:15
1:30	Crazy Crystal'ers	Three Scamps ...	Deutsch Orchestra	.....	1:30
1:45	Ma Perkins.....	Richard Maxwell.	" "	.....	1:45
2:00	Church Choir....	Radio Guild	Oaks Serenaders..	.....	2:00
2:15	The Wise Man..	" "	Voice of Exper'nce	.....	2:15
2:30	Vice Pr. Garner	" "	Vice Pres. Garner	.....	2:30
2:45	" "	" "	" "	.....	2:45
3:00	" "	Betty and Bob....	Bill Huggins	Sports, Variety.	3:00
3:15	Story Hour	Gale Page	Melody Parade....	" " ..	3:15
3:30	Roxanne Wallace	World's Fair	Variety Program.	" " ..	3:30
3:45	Lady Next Door	Afternoon Mel'dies	" "	Waltz Time	3:45
4:00	Strauss Celeb't'n	Palmer Clark Or.	Dictators	Sports, Variety.	4:00
4:15	" "	" " "	Serenade	" " ..	4:15
4:30	Alice Drake	Jane Utgaard	Johnny Slaughter.	Songs of Hawaii	4:30
4:45	Bunkhouse Songs	Orphan Annie	Evening Rhythms.	Accordian Aces	4:45
5:00	Uncle Charlie ..	Tea Time	Buck Rogers	Aft'n'n Rhythms	5:00
5:15	Aunt Sue	News	Skippy	Ted Black	5:15
5:30	Frank Merriwell.	Interlude	Jack Armstrong..	S. for Everyone	5:30
5:45	Musicale Int'lude	Lowell Thomas...	Dixie Circus	" "	5:45

NIGHT PROGRAMS

6:00	Bulletin Board...	Amos 'n' Andy...	" "	Singing Guitar.	6:00
6:15	Gene & Glenn..	Baby Rose Marie.	Just Plain Bill...	Today in Sports	6:15
6:30	U. B. C. Program	" "	Music on Air....	Gov't Family..	6:30
6:45	The Goldbergs...	Max Baer	Boake Carter....	Royal Hawaiians	6:45
7:00	Lotus Orch.....	Yeast Foamers ..	Voice of Exp'r'ce.	Lou Becker ...	7:00
7:15	" "	" "	News (Hill) ...	News	7:15
7:30	Gladys Swarthout	Commodores	Arch McDonald..	Navy Band....	7:30
7:45	" "	Babe Ruth Club..	Calif. Melodies...	" "	7:45
8:00	Variety Show ..	Evening Album ..	Rosa Ponsello ..	Business	8:00
8:15	" " ..	Baseball Resume..	" " ..	Washb'rd Blues	8:15
8:30	House Party...	Radio Joe	Gertrude Niesen..	Meyer Davis ..	8:30
8:45	" " ..	" "	" " ..	Sweet and Hot.	8:45
9:00	Contented	Dr. Damrosch ...	Wayne King	Musical Acad...	9:00
9:15	"	" "	" "	" " ..	9:15
9:30	Trew Revue.....	" "	Sam Lannin	Ham Dalton ..	9:30
9:45	" "	Chester Davis	" "	Ben Pollack ..	9:45
10:00	Glen Echo Orch.	Civic Hour.....	Boxing Matches..	" " ..	10:00
10:15	" " ..	" "	" "	Roth Andrews..	10:15
10:30	Music Debate...	POSTILION	Moon Dial	J. Lanceford ..	10:30
10:45	" " ..	Jack Denny Orch.	" "	" " ..	10:45
11:00	Speaking Contest	Arlington Orch...	" "	Sign off	11:00
11:15	News	" "	" "	.....	11:15
11:30	Powhatan Orch.	Slumber Hour....	Gene Kardos	.....	11:30
11:45	" "	" "	" "	.....	11:45
12:00	Sign off	Sign off	Sign off	.....	12:00

Culbertson on Bridge

1072

Making the Best Bid.

If a vulnerable player decides to overcall an Opening Preemptive bid he should stop, look and listen and make the best call available rather than the worst; otherwise, the price he is apt to pay for his foolishness may be simply stupendous.

Recently in a Rubber game, in which I must admit the world's highest ranking players did not participate, I saw a hand dealt and played which resulted in one of the most stupendous swings that I have ever witnessed at the Bridge table. The North player had three possible choices—to pass (which would be the course of conservatism), to gamble on bidding one of his four-card suits at the range of five, or to make a Forcing Overcall and play the hand in the best suit his partner held. Obviously, there is much to be said for the first line of action, and some strong argument for the third line, but for North to make an Overcall in any suit with his holding is the sheerest kind of leap in the dark. If he bids five clubs, for instance, and an opponent doubles, is he then to bid five diamonds, and if that also is doubled, bid five hearts? That way, of course lies disaster. But let me give the hand.

West, Dealer.
Both sides vulnerable.

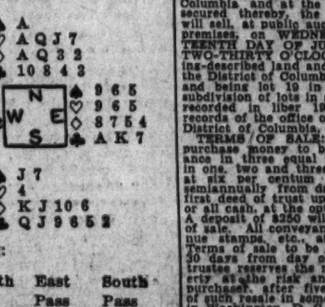

The bidding:

West	North	East	South
4♠	5♡	Pass	Pass
Dbl.	Pass	Pass	Pass

I have already commented on the bidding. My own opinion is that over the Preemptive bid North might well make the Forcing no-trump Overcall—in other words, bid four notrump. True, a cautious player would pass and as a matter of fact, West can not make more than eight tricks and would be defeated at his contract of four. I do not think that North can consider a Double for penalties as he does not know enough about the distribution of the hand. However, if North decides to be optimistic, the notrump Overcall fills the need exactly. To this bid South, whether the veriest tyro or the most seasoned expert, would respond with five clubs, and this contract can be made against any defense whatever. East can cash his Ace and King of clubs, but after that there are no more tricks for the other side.

Played at five hearts doubled, North was defeated 3,500 points—a swing of some 4,100 points in the possible results: on the one hand, a game and rubber; on the other, such a staggering set that no subsequent luck could offset it.

Tomorrow's Hand.

South, Dealer.
Neither side vulnerable.

The hand will be discussed in tomorrow's article.

(Copyright, 1934, Ely Culbertson.)

PROPOSALS

COMMISSIONERS, D. C., WASHINGTON, June 8, 1934.—Sealed proposals will be received at Room 509, District Building, until 2 o'clock p. m., EASTERN STANDARD TIME, JUNE 13, 1934, and then publicly opened, for constructing about 1,200 linear feet of sewer 18" diameter. Apply Room 427, District Building, for proposals and specifications. 6.6,7,8,9,11

BROADCAST TONIGHT DIRECT FROM the FORD OPEN AIR SHOW!

Present to Washington

FOX AND Ford

The public is invited to meet this lucky Washington girl at the

FORD OPEN AIR SHOW
Penna. Ave. at 4th St. N. W.
FREE ADMISSION
FREE PARKING

Miss "PRINCESS FOR A DAY"

IN PERSON

and the famous song-writer

BENNY DAVIS

Starring all this week at Loew's

FOX Theatre

BROADCAST TONIGHT 7:45 WJSV

PROPOSALS

(Continued.)

COMMISSIONERS, D. C., WASHINGTON, June 9, 1934.—Sealed proposals will be received at Room 320, District Building, until 2 o'clock p. m., June 14, 1934, for furnishing ultra violet ray equipment. Specifications and information at Room 320, District Building.

COMMISSIONERS, D. C., WASHINGTON, June 8, 1934.—Sealed proposals will be received at Room 320, District Building, until 2 o'clock p. m., June 18, 1934, for furnishing 100,000 pounds, more or less, pig lead. Specifications and information at room 320, District Building. 6.9,11

OFFICE OF THE COMMISSIONERS, D. C., Washington D. C., June 8, 1934.—Sealed proposals will be received at room 320, District Building, until 2 o'clock p. m., Eastern standard time, June 25, 1934, for furnishing terra cotta sewer pipe and fittings for use during the fiscal year 1935. Specifications and information at room 320 District Building. 6.9.11

COMMISSIONERS, D. C., WASHINGTON, June 11, 1934.—Sealed proposals will be received at Room 509, District Building, until 2:00 o'clock p. m., E. S. T., JUNE 19, 1934, and then publicly opened, for furnishing and installing new heating boiler, certain piping, etc., including removal of present boiler and repairs in connection with same, at the Mt. Pleasant Branch Library, Sixteenth and Lamont streets northwest, Washington, D. C. Apply at Room 427 District Building, for proposals and specifications. 11.12.13.14.15.16

TREASURY DEPARTMENT, Procurement Division, Public Works Branch, Washington, D. C., Sealed bids in duplicate subject to the conditions of Executive Order No. 6646, dated March 14, 1934, will be publicly opened in this office at 2 p. m., June 19, 1934, for furnishing all labor and materials and performing all work for metal cases and racks for the National Institute of Health, Washington, D. C. Specifications and drawings not exceeding one set may be obtained at this office in the discretion of the assistant director of Procurement, Public Works Branch. W. E. REYNOLDS, Assistant Director of Procurement, Public Works Branch.

AUCTION SALES

WEDNESDAY, JUNE 13, 1934—
THOS. J. OWEN & SON, Auctioneers
1431 Eye Street Northwest.

TRUSTEE'S SALE OF VALUABLE REAL ESTATE, FRAME DWELLING, KNOWN AS PREMISES 2324 G STREET NORTHWEST.

By virtue of a certain deed of trust duly recorded in liber No. 3887, folio 296 et seq., of the land records of the District of Columbia, and at the request of the party secured thereby, the undersigned trustee will sell, at public auction, in front of the premises, on WEDNESDAY, THE THIRTEENTH DAY OF JUNE, A. D. 1934, AT TWO-THIRTY O'CLOCK P. M., the following-described land and premises, situate in the District of Columbia, and designated as and being lot 19 in B. L. Cumberland's subdivision of lots in square 43 as per plat recorded in liber 19, folio 149, of the records of the office of the surveyor of the District of Columbia.

TERMS OF SALE: One-fourth of the purchase money to be paid in cash. Sale above in three equal installments, payable in one, two and three years, with interest at six per centum per annum, payable semiannually from day of sale, secured by first deed of trust upon the property sold, or all cash, at the option of the purchaser. A deposit of $250 will be required at time of sale. All conveyancing, revenue stamps, etc., at cost of purchaser. Terms of sale to be complied with within 30 days from day of sale, otherwise the trustee reserves the right to resell the property at the risk and cost of defaulting purchaser, after five days' advertisement of such resale in some newspaper published in Washington, D. C.

SAM'L A. DRURY,
Surviving Trustee.
P—June7,8,8,11,13

WEDNESDAY, JUNE 13, 1934—
ADAM A. WESCHLER & SON, Auctioneers.

TRUSTEES' SALE OF RESTAURANT FURNISHINGS CONTAINED IN NO. 1310 F ST. N. E., ALSO REAL ESTATE.

By virtue of a chattel deed of trust, recorded October 26, 1933, as instrument No. 18329 among the records of the Recorder of Deeds, D. C., and at the request of the party secured thereby, the undersigned trustees will sell by public auction, within the above premises, on WEDNESDAY, JUNE 13TH, 1934, AT 3:30 P. M., Cash Register, Steam Table, Chairs, Tables, Frigidaire, Beer Equipment, Etc., and lease of premises.

TERMS: CASH.

JAMES C. SOLLENBERGER,
THOMAS MUTCHLER,
Trustees.
P—Je11,12,13

TUESDAY, JUNE 19, 1934—
THOS. J. OWEN & SON, Auctioneers,
1431 Eye Street Northwest.

COLLATERAL AT AUCTION.

By virtue of the banker's lien acquired as security against certain notes dated December 19, 1932, and February 6, 1933, default having been made in the payment of same, and at the request of the party secured thereby, we will sell at public auction, within our office, 1431 Eye street northwest, on TUESDAY, THE NINETEENTH DAY OF JUNE, 1934, AT TEN-FIFTEEN O'CLOCK A. M., the collateral described as follows: Second trust note executed by Lawrence H. Kirk and Lucy A. Kirk, dated March 3, 1932, in the sum of $2,500.00, secured by deed of trust on lot four (4) in square twenty-nine hundred fifty-eight (2958), in an equivalent sum, dated March 14, 1932, recorded March 7, 1932, in liber No. 6839 at folio 433, one of the land records for the District of Columbia.

TERMS OF SALE: All cash. All parties in interest please take notice.

THOS. J. OWEN & SON,
Auctioneers.
P—Je11,13,15

PROPOSALS

COMMISSIONERS, D. C., WASHINGTON, June 8, 1934.—Sealed proposals will be received at Room 509, District Building, until 2 o'clock p. m., Eastern standard time, JUNE 13, 1934, and then publicly opened, for constructing about 1,200 linear feet of sewer 18" diameter. Apply Room 427, District Building, for proposals and specifications. 5.6.7.8.9.11

LOST 1

Post Classified Ads.—National 4200.

BAR PIN—3 large,

AUTOMOBILES For SALE 10
Post Classified Ads.—National 4200.
(Continued.)

FORDS—All models; coupes, roadsters and sedans. The best values that we have ever offered. See these wonderful bargains. Model A's as low as $85, easy terms. Open evenings and Sunday. Capitol Motors, 215 Pennsylvania ave. se.

FORD—De Luxe Roadster, late 1932. Equipped with well fenders, trunk rack; a beautiful car in perfect condition, only $360. Easy terms. Open evenings and Sunday. Capitol Motors, 215 Pennsylvania ave. se.

GRAHAM 1929 Coach; has practically new tires all around; finished in green Duco; good motor $245
HANDLEY MOTOR CO.
3730 Georgia Ave. N.W. AD. 6060.

HUDSON Sedan, 1931. See this car today; $325.
WEIMANN-WESTFALL MOTOR CO.
2813 M St. N.W. Pot. 2357.

HUPMOBILE 1932 Five-Passenger Sedan De Luxe equipped. Model F. Custom built. Truly a beautiful car in unusual condition throughout; $575. G. C. C. guarantee.
CAPITOL CADILLAC CO.,
1222 22nd St. N.W. NAt. 3300.

NASH Chevrolets, Chryslers, Fords and all types of used cars at select low prices.
NASH-ORR.
1733 14th St. N.W. DEc. 4419.

REPOSSESSED CARS to be sold for balance due; Fords, Chevrolets; many others. Keystone Garage, 1615 O st. nw.

ROLLS ROYCE Club Sedan, just like new. Will sacrifice for $750. Call Met. 1678.

SELECTIVE ASSORTMENT of good used cars at low prices. Barry-Pate Motor Co., 1130 Conn. ave. nw.

BEFORE YOU BUY
Call at our used car lot and look at one of the best assortments of used cars in the city. Over 100 to select from.
ANACOSTIA MOTOR CO.,
1325 Good Hope Rd. 1800 Nichols Ave. S.E.

STEARNS KNIGHT 7-passenger Sedan, 1928. Original green finish just like NEW. Equipped with new Firestone gum-dipped tires that cost $104. Will sacrifice for $125. Call Mr. Cooksey, Dist. 4310.
SKINKER MOTOR CO.
1216 20th St. N.W.

See our Used Car Bargains.
NORTHEAST MOTOR CO.,
920 Bladensburg Rd. N.E. AT. 0200.

Fine Selection of Used Cars. All Makes Priced Low. E Z Terms.
L. P. Steuart, Inc., 1325 14th St. N.W.

7-Day Special!
Used Cars and Trucks
All Makes and Models
Lowest Prices
Attractive Terms
No Finance Company Charges
BUICK '30 Standard Sedan; for unpaid note... $295
OAKLAND All-American 6 convertible Coupe $65
Rob't Herson Auto Exchange
72 Florida Ave. N.E.
NOrth 10408-6730.

AUTO PARTS—SERVICE 13
Post Classified Ads.—National 4200.

DODGE, Plymouth, sales, service. Exide batteries, gas, oil, road service. W. A. Lazer, Queens Chapel road. GE. 1617.

DODGE AND GRAHAM SERVICE.
Auto Painting, Seat Covers.
General Repairs, Body and Fender Work.
JAMES E. MURPHY,
1909 M St. N.W. ST. 9504.

SIMPLEX MOTOR OVERHAULING—Ford, Model A, $22.50; Chevrolet "6," $30; complete with 15,000-mile guar. B-K Auto Service, rear 911 H ne.; LInc. 8951.

WINDSHIELD glass, $2.25. Any size door glass, $1.50. Seat covers, auto tops, $10 up. Turner, rear 1417 P nw. De. 2798.

AUTOMOBILE REPAIRING 14
Post Classified Ads.—National 4200.

EARL'S AUTO SERVICE SHOP has
Guess Work Eliminated
Have your motor tested by "Sun Scientific Motor Tester" and get the facts.
1339 9TH ST. NW. NOrth 9665.

AUTOMOBILE TIRES 16
Post Classified Ads.—National 4200.

Tire treading. Smooth tires are dangerous. We buy or exchange them. Original tread restored only $1, all sizes. No charge if unsatisfied. Call and deliver.
A. C. TIRE CO.
491 Pa. Ave. N.W. ME. 9763.

WANTED—AUTOMOTIVE 18
Post Classified Ads.—National 4200.

CASH IN 5 MINUTES.
BARNES MOTOR CO.
Before you sell your car get our price. We will pay unpaid balance and give you difference in cash. See Mr. Barnes, 1729 14th St.N.W.

SPOT CASH For your late-model used car. Manhattan Auto & Radio Co., 1706 7th st. nw.

RECOMMENDED SERVICE 19
Post Classified Ads.—National 4200.

RUGS CLEANED MOTH-PROOF STORAGE. Fidelity Storage, 1420 U st. nw. No. 3400.

NEON SIGNS manufactured, wholesale and retail. NEON Laboratories, rear 3338 M st. nw. WE. 2376.

ALTERATIONS—Home improvements, new homes, store fronts garages, porch inclosures, plumbing, repairs and remodeling of every description. Liberal terms or cash. Deal with a reliable firm. Save money and trouble by calling NAtional 8178.
ABC CONSTRUCTION CO.
418 Colorado Bldg. Free Estimates.

ALTERATIONS—Home improvements. No cash. Easy terms. Estimates free. Royal Contracting Co., 907 15th st. nw. NAtional 3803. Nite, Cleveland 8529.

BUILDING and renovating; household fuels, general hauling. Potomac Home Improvement Co., 504 Maine ave. sw. NA. 3910.

CHAIR CANEING UPHOLSTERING. ARMSTRONG, 1235 10th nw.; ME. 2062.

RUGS DOMESTIC SHAMPOO 9x12—$3.00 8x10—$2.50 LUWIN CO., 1725 7TH ST.; NO. 9160.

CAMERA REPAIRING, photographic supplies. FULLER & D'ALBERT, INC., 815 10th st. nw. National 4712.

DECORATING, papering, painting, floor finishing; prompt service; work guaranteed. Call N. Becker & Co., CO. 3074.

DECORATING, PAINTING, PAPERING. Window, Floor and Housecleaning. Scott's Service Co., 928 P st. nw.; NO. 9895.

DECORATING, roofing, papering, painting, general repairing; guar.; reas. M. L. Smith, 1724 Webster st. nw.; AD. 7108.

ELECTRIC WIRING Fixtures & Repairs. 6-room house, fixtures and base plugs, $70. Regal Elec. Co., 819 Upshur nw. CO. 8391.

Electric Wiring Old houses, including fixtures (on display), $70. Seymour Levy, 228 G nw. Me. 8835.

FINE WATCH REPAIRS
W. R. Russell (formerly with Hamilton Watch Co.), 951 Shoreham Bldg., 15th & H sts. nw.

HOME IMPROVEMENTS—Papering, painting, general house repairing done on small monthly payments. HOME DECORATORS, Inc., 1009 9th st. nw. ME. 0854.

INTERIOR decorating, exterior painting; floor, woodwork; steeples, flagstaffs painted; satisf. guar. W. Mangan, 600 21st nw. We. 2874.

JOBS, $1 UP—Carpenter, brick, cement, painting, roofing; guar. Di. 6479.

PAINTING—Houses painted, $40 up; best paints, work and refs. AD. 5371.

PAINTING, PAPERING—All home improvements; work guar.; reas. M. L. Weiss Co., 3927 Georgia ave. nw. AD. 9181.

PAINTS—Save 30%. Pure red roof paint, $1.40 gal.; pure linseed oil, 80c gal. Pyus Adams, 1119 9th st. nw Na. 8901.

PAPERING Rooms, $4 up. prompt service; also painting. Roy White, 1624 Gales st. ne. AT. 4652.

PAPERHANGING, PAINTING — Excellent work; reas. prices; estimates free. Shelton E. Kilby, 315 7th st. se.; AT. 6336.

PIANO TUNING—$2.00 Free Est. Wm. Woolley, 1111 N st. nw.; PO. 4876.

PLASTERING repaired or gratexed; stucco resurfaced, cement, chimneys, waterproof basements; damp walls and old roofs repaired; guar.; reas. Minnich. ME 6762.

PLUMBING, heating repairing, remodeling, installation; also carpentering, screens, porches repaired; floors refinished; prompt service; satisfaction guaranteed. TERMS. GE. 8879.

PLUMBING—All branches, anywhere, any time. Heating, tinning, roof painting and repairing. 24-hour service. W. L. GARY. 3111 14th nw. CO. 0832; night, GE. 7231.

PORTRAITS taken at your home or office; day or night; reasonable rates; work guaranteed. Call Georgia 2649.

SCREENS METAL WEATHER STRIP INCLOSING PORCHES. COFFEY BROS SCREEN CO. AD. 8018.

SHOES DYED to match your gown. Reasonable. SELIG, 810 14th st. NA. 6780.

Gasoline Alley — **Assignment**

RECOMMENDED SERVICE 19
Post Classified Ads.—National 4200.
(Continued.)

RECOMMENDED SERVICE 19
Post Classified Ads.—National 4200.
(Continued.)

BEYOND THAT CURVE

It might be

Can you **STOP?**

LET US INSTALL
NEW BRAKES

Every curve in the road presents a potential danger. Can you face it secure in the knowledge that your brakes will hold—that your car is SAFE! Be on the safe and sane side. Bring your car to us today for a free inspection and learn the true condition of your brakes. Perhaps they merely need adjusting; they might be at the DANGER POINT!

FREE ADJUSTMENTS
After relining your brakes we service them during the entire life of the lining without extra charge. This means that you can have, not just one or two adjustments, but as many as you need—a policy that saves you money and gives you full protection at all times!

ROCK-BOTTOM PRICES
The following low prices include labor, material and adjustments. We service any type of car and also do any type of repairing. Let us save you time, money and worry! Expert mechanics, modern machinery and our guarantee of perfect workmanship and materials or your brakes relined free assures you of absolute satisfaction.

Buick Stand...$10
Buick Master..$12
Chrysler Sm....$8
Durant Sm.....$8
DeSoto $8
Cadillac $16.50
Hudson $12
Hupmobile $12
Nash Lt. "6" '26-'29 ......$8
Nash Spec. "6" $10
Nash Adv. "6" .$12
Oldsmobile ...$10
Oakland $12
Pontiac '31-'32..$10
Studebaker ...$10
Whippet $8
Packard ...$16.50

And Others as Low

We use "GOLD BOND" and AMBLER'S AUTOBESTOS moulded lining exclusively.

AAA
Official Brake Service

1933 CHEV. $7.00

Model A FORD OR '28-'32 Chevrolet $4.95

DE SOTO Plymouth Dodge D. D.-D. H. Pontiac '29-'30 $8.00

V-8 FORDS $6.00

LEACH'S
AUTO BRAKE SERVICE CO.
Washington's Foremost Brake Relining Specialists!
Make Sure of the Correct Address
427 K ST. N.W. ME. 8208
Georgetown Branch 3360 M ST. WE. 2378

SHOE RENOVIZING—Includes half soles, rubber heels, sew rips and welts, heel pads, laces and shine, 75c. Howard Cleaners, 3002 12th st. ne.

SHOE REPAIRING—Ladies' leather top lifts, 15c; men's composition half soles, 56c. ENTERPRISE, 623 E st. nw.

UPHOLSTERING, slip covers, cushions, caneing, repairs; first-class work. Garland, 5632 Ga. ave. nw.; GE. 3646.

VACUUM cleaner repairing. Any condition. Try our $1 service. Wash. Vacuum Cl. Service. Phone No. 4624-9607.

$3 MATTRESSES RENOVATED $3
STEIN BEDDING CO.
1004 EYE ST NW ME. 9490.

RUGS All Kinds, Washed by experts. 9x12, 8x10 $2.75
Capital Carpet Cleaning Co. NAtional 2985.

IMPROVE YOUR HOME
with
A Reliable Company
that employs only experienced men in each individual line of work. Masters not Jacks of all trades.

Papering	Roofing	Porch inclosures
Painting	Carpentry	Hardwood floors
Plumbing	Garages	Weather-stripping
Plastering	Stucco	Electrical work

Pay as little as
$5.00 Monthly
beginning in August.
General Contracting Co., Inc.
923 New York Ave Dist. 5085.

HELP WANTED—FEMALE 21
Post Classified Ads.—National 4200.

7 YOUNG WOMEN, aged 22-36, will be employed for permanent position with nationally known firm. Stenographic experience not desired but good general education essential. All applicants will start work at 2 p. m. Tuesday, June 12; will be interviewed in a group at 1:30 p. m. Tuesday. Apply employment Manager, 602 International Bldg.

BEAUTY operator; expert permanent and finger waver. Apply 1363 Conn. ave., between 9-11 a. m.

PRESS OPERATORS and hand ironers.
FRAZEE POTOMAC LAUNDRY,
18th and D Streets N.W.

SEVERAL refined young ladies wanted to care for children; by hour or day; refs.; fee $2. Call 11 a. m.-5 p. m., Chevy Chase Registry, 313 West Bradley lane, Chevy Chase, Md.

WAITRESS—Experienced; good pay; no Sunday work. 3507 Georgia ave. nw., Park View Market Lunch.

WAITRSSES—The most popular waitress will be presented with a complete summer ensemble on the moonlight excursion given by the Hotel and Restaurant Employes on new Steamer Potomac, Thursday, June 14.

YOUNG LADIES (4), under 25; must be neat and aggressive, to complete group of similar girls traveling to New England and return under supervision of manager; transportation, expenses paid; also 2 young ladies for light office work. Mr. E. E. Whitaker, Plaza Hotel.

HELP WANTED—MALE 22
Post Classified Ads.—National 4200.

BARBER wanted; experienced only. 521 7th st. sw.

BOOTBLACK—Good pay and tips. 1705 Pa. ave. nw.

BOOTBLACK—Apply 3117 Georgia ave. nw.

HELP WANTED—MALE 22
Post Classified Ads.—National 4200.
(Continued.)

BOYS AND YOUNG MEN—Ages, 16-25; who have bicycle and wish steady work, with good pay. Apply Mr. Schryver, 1317 N. Y. ave. nw.

COLLEGE students and high school graduates, free to travel, for profitable summer employment; pay daily; transportation furnished. Apply O. G. Suelan, 507 Mather Bldg., 916 G st. nw. 9 to 12 a. m., or 2 to 4 p. m.

MEN—Article sells for $1; you keep the $1; 15 to 30 sales daily. Room 301, 1317 F st. nw.

MEN—I will hire immediately (2) men, married preferred, for responsible job with starting pay around $25 weekly. Age not important. Mr. Barton, 9-12, Room 603, 1319 F St. N. W.

REAL ESTATE SALESMAN—New house man wanted; see display Ad. on Page 6, of Real Estate Section. Wm. Todd, 1926 Woodward Bldg.

RESPONSIBLE party with car; consign product to merchants in your county; no selling; free sample and particulars. FACTORY, Box A, Florin, Pa.

WE NEED several men for our direct factory branch. Full cooperation sales help and instruction given to the men selected. This is a real opportunity to make a substantial income and a permanent connection with the leader in the refrigeration business. Ask for Mr. Brosseau, Frigidaire Corporation, 1401 14th st. nw.

SALESMAN, AMBITIOUS MEN, MANAGER

A permanent position is available with a going National business. Any ambitious and honest citizen who is not afraid of work can qualify. Requires courage and average education only. Earnings may probably not exceed $150 per month until September. Not real estate.

Write briefly about yourself for personal interview, Box 191, Washington Post.

SALESMEN.
Experienced one-call specialty salesmen who have successfully sold books, educational or extension courses or kindred lines for a new deal that just fits the trend of the times. Three sales a day on a two-minute presentation to business men, executives and bankers means earnings of better than $50 per week—we show you how. See Mr. Eastman, Room 910 McGill Bldg., 906 G st. nw.

SALESMEN— 3, with cars; married preferred; no canvassing; advanced commission to start; salary, $175 per month when qualified. Apply Monday, 11-1 and 4-6 p. m., Employment Manager, 4209 9th st. nw.

WANTED
WHITE CHAUFFEURS
WITH IDENTIFICATION
CARDS
TO DRIVE
DIAMOND CABS
APPLY MR. HIPSON
6 A. M. TO 6 P. M.
1ST AND M STS. N.E.

EMPLOYMENT AGENCIES 24
Post Classified Ads.—National 4200.

WE SUPPLY bartenders, cooks, waitresses and all hotel and restaurant employes; male or female; white or colored. Call NAt. 8043. 1412 Eye nw., 3d floor.

SITUATIONS—FEMALE 26
Post Classified Ads.—National 4200.

COLORED girl, experienced, very reliable, wishes general housework; stay night; city references. Pot. 6418.

HIGH SCHOOL girl wishes summer employment care of children. Box 78, Washington Post.

SITUATIONS—MALE 27
Post Classified Ads.—National 4200.

ACCOUNTANT, bookkeeper, office manager; experience and personality satisfactory; full or part time. Box 53, Washington Post.

CHAUFFEUR—Houseman, free to travel; 20 years last place; references. Decatur 3498.

BUSINESS OPPORTUNITIES 29
Post Classified Ads.—National 4200.

CLEANING and pressing (cash and carry); a downtown establishment; $600 monthly business; rent, $35; excellent equipment; $750. R. M. DeShazo, 1123 14th nw.

OUT-OF-TOWN firm desires to connect with individual who can invest both time and capital; a wonderful opportunity to the right man. Box M-156, Washington Post.

ROOMING HOUSE—Walking distance; 12 rooms, nicely furnished; rent, $75; good income; clean as a pin. Only $475. S. WINFIELD, 900 12TH NW. NAT. 9654.

WANTED—Man or woman, active or silent, to invest in land development, Southern State; paper-shell pecan section; timber on R. R., general cotton live stock, farming; an opportunity seldom offered. Oscar C. Thomas, 248 Walnut st., Takoma Park, D. C.; GE. 0611.

WANTED—To purchase at once off-sale beer license. Call Lincoln 7926.

OPPORTUNITY
A syndicate being formed to conduct a high-grade, lucrative business seeks a man or woman as participant who will appreciate a lifetime work of unusual merit and large returns. All invested capital is secured and will be repaid by the syndicate. No job hunters wanted. Answer this advertisement only if you are financially responsible and wish to enter as a principal an undertaking that will be a credit to Washington and a substantial bulwark for your future. This is an old, tried business, stepped up in the proposed plan to modern needs. The group is limited. It will interest you if you will investigate. Box 64, Washington Post.

INSURANCE 30
Post Classified Ads.—National 4200.

ALL KINDS OF INSURANCE.
K. M. LIVINGSTONE,
923 15th st. nw. Dist. 0700.

MONEY TO LOAN 32
Post Classified Ads.—National 4200.

ADVANCES on diamonds, watches, jewelry and silverware, &c.; loans $200 and over, 2%; all tickets good 1 year. Horning's Loan Office, opposite Wash. Airport.

MONEY TO LOAN to responsible parties of good character. LINCOLN SERVICE CORP., Suite 200, Woodward Building. Phone National 2003.

ON diamonds, watches, jewelry, silverware, &c.; no adv. arrangement neces.; lowest int. rates, Rosslyn Loan Co., Rosslyn, Va.

INSTRUCTION 36
Post Classified Ads.—National 4200.

AUTO DRIVING LESSONS—Licensed white men; any hour, anywhere; your or our car. Call any time, ADams 3489.

BEAUTY CULTURE—Mabelle Honour School. South's original, largest, finest school; new day, eve. classes forming. 818 14th st. nw. and 1325 N. H. ave.

EARN SUCCESS with secretarial training. Poteet's Business College, 14th and Eye sts. nw.; NAt. 4717.

LEARN mechanical dentistry; week's free trial to beginners. National School Mechanical Dentistry, 1301 G nw.; NA. 4092.

PREPARE for pleasant switchboard positions; we teach you in 1 wk.; complete course only $10. Apply 226, Bond Bldg.

FILE CLERK AND
CLERK PROMOTION
SPECIAL INTENSIVE COURSE begins now. The Civil Service Preparatory School, s.e. cor. 12th and F nw. ME. 6337. L. Adolph Richards, M. A. M. S., Prin.

DOGS—CATS—PETS 40
Post Classified Ads.—National 4200.

KITTENS—Pedigreed Persians, red; reasonable. 6306 Fla. st., Ch. Ch., Md. Wis. 3320.

PERSIAN KITTENS— Pedigreed; browns, silvers and blacks; registered in your name upon sale. 1761 Mass. ave. nw.

PUPPIES—Wire-haired terriers, thoroughbred, well marked; reas. 64 T st. nw.

REGISTERED cocker spaniel, male; 1 wire-haired poodle; reas. 5205 Wisc. ave. nw.

HORSES—CATTLE—PIGS 42
Post Classified Ads.—National 4200.

SALE of valuable saddle horses at the Darlington estate, Herndon, Va., near Falls Church. Herndon 98.

MISCELLANEOUS for SALE 45
Post Classified Ads.—National 4200.

ALL kinds wrecking materials; lumber, sash, doors and others. Goldman Wrecking Co., South Capital and N st.

BABY GRAND—A well-built, late model piano with a good tone. The finish is mahogany and the design a modern straightline style. It has been used, but we have done everything necessary to put it in the best possible condition. A good buy at $190. Terms, $5 down, balance monthly. Kitt's, 1330 G st.

BRAND NEW GAS RANGES (floor samples). Priced from $29.50 up. Tremendous savings. Capital, 1524 L nw.

DRUG FIXTURES—Complete; also Frigidaire, soda fountain; reas. MEt. 6860.

ELECTRIC WATER-COOLER, bottle type, prac. new, $95. Elec. Refrig. Serv. Co., 2030 14th st. nw.

FROZEN CUSTARD MACHINE—New condition; reasonable for cash. Tel. GE. 5065 after 6 p. m.

FURNITURE of 10-room house; reasonable. Call at 716 19th st. nw.

MODEL AIRPLANE SUPPLIES—Complete stock of Balsa wood and model kits. National Aviation Supply, 1807 14th st. nw.

OFFICE FURNITURE—A large assortment of used pieces at low prices. H. Baum & Son, 616 E st. nw.

PIANO—Several thoroughly reconditioned and refinished uprights are offered this week at $65, $75 and $85. These are very choice instruments of the very finest makes. Payments as low as $1.25 per week. W. W. KIMBALL COMPANY, 721 Eleventh st. nw.

PIANO—A distinctive little Fischer baby grand, designed in a graceful colonial style and finished in a rich mahogany. This instrument is only a few months old and as far as appearance and performance go, is perfect. The former owner took good care of it and in addition we have gone over the entire case and action. A grand you'll be proud to own. Reduced to $495; $5 down. Homer L. Kitt Co., 1330 G street.

PIANO—A responsible buyer assuming small balance on very easy monthly payment contract for a finely made apartment grand piano will profit immensely by securing one of the best piano bargains to be found anywhere in Washington. Call Mr. Reynolds after 10 a. m. at District 6546.

PLAYER PIANO—Apartment size; mahogany; like new; bench and rolls, including latest and most popular selections; this player sold at $600; $110 will buy the complete outfit, including delivery; pay $5 a month. W. W. KIMBALL CO., 721 11th st. nw.

STUDIO COUCHES—One Simmons Lift-Up, one Englander in silk tapestry cover; to close out. Ideal Bedding Co., 622 E st. nw.

MISCELLANEOUS for SALE 45
Post Classified Ads.—National 4200.
(Continued.)

TYPEWRITERS—Reconditioned portables and standards; all makes; excellent rental machines; lowest rates. Typewriter Sales & Service Co., 811 Seventeenth st. nw. NAt. 5666.

TYPEWRITERS—Guaranteed like new; low prices; terms; we rent, repair, exchange. Standard Typewriter Co., 713 10th nw.

TYPEWRITERS—All makes for sale; rental and repairs; open eves. American Typewriter Co., 1431 E. Capitol st.; LI. 0082.

WALLPAPER—Special room lots, $1.25; sufficient for ceiling, side walls, border; room, 10x14x8; wide selection. Walter Morgan Co., Inc., 421 10th nw.; NA. 7888.

WESTINGHOUSE REFRIGERATORS.
RUDOLPH & WEST,
1332 New York ave. nw. NAt. 4870.

G. E. REFRIGERATOR
We have on hand one slightly used G. E. Refrigerator at a bargain price. (Also, other makes as low as $30.00.)
1328 New York Ave. NAtional 6800.

LUGGAGE trunks, saddlery, harness. All leather goods repaired. G. W. King, jr., 511 11th nw.

Window Shades Made and installed as low as 75c. KLEEBLATT, 11th and H ne.; Linc. 0879.

BOATS 48
Post Classified Ads.—National 4200.

YACHT—37x11; Sterling motor; fully equipped; sleeps 10 persons; must sell quick; sacrifice for $1,000.00; telephone COl. 6572.

WANTED—TO BUY 49
Post Classified Ads.—National 4200.

ALL KINDS of furniture, bric-a-brac, vases and china wanted; will pay highest cash prices. Call NAtional 1796.

ANTIQUE JEWELRY, watches, diamonds, coins, gold teeth, silver, mus. inst.; full prices. Schiller's, 444 9th st., cor E nw.

BEST PRICES paid for desirable furniture; also store fixtures; stocks of merchandise. Phone DI. 8112. Prompt attention.

BOOKS—All kinds, stamps collections, magazines, old prints and autographs; highest cash prices. Pearlman's Big Book Shop, 933 G nw. No branches. Met. 5415.

BOOKS of any description, magazines and old prints. Highest prices paid for good books. Any quantity. Call DI. 5007.

CASH for gold watches, diamonds, jewelry, antiques, silver. Tendler's Pawnbrokers' Sales Co., 913 D st. nw.

CLOTHING—Men and boys; highest cash prices paid. POt. 0606; 1345 S st. nw.

FURNITURE—Household and office furniture wanted at once. Highest cash prices. Call A. Margolis Furniture Co., ME. 9533.

FURNITURE—Household and office furniture wanted at once. Highest cash prices. Call A. Margolis Furniture Co., ME. 9533.

FURNITURE household goods of all kinds. We pay highest prices. Don't sell until you call North 6040. Prompt service.

FURNITURE, household goods, bric-a-brac bought for cash and removed at once. Call Charles, National 4809.

GOLD OR PLATINUM JEWELRY AND SILVERWARE AND GOLD TEETH; ANY CONDITION. WE HAVE U. S. GOVT. LICENSE TO BUY GOLD AND PAY CASH. A. KAHN, INC., 42 YEARS AT 935 F ST. NW.

OLD GOLD, antique jewelry, rings, watches, gold teeth, coins, silver, music inst.; top prices. Milsam's, 436 9th st. nw.

OLD GOLD, silver, platinum, diamonds bought by oldest estab. Wash. dealers. Louis Abrahams, 711 G st. nw.

TOP PRICES paid for old gold, men's clothing. Zweig, 937 D nw.; ME. 9113.

CLOTHES We buy and sell. GOLD CLEANERS & DYERS. 1233 Wisconsin ave. WE. 0519.

OLD GOLD, SILVER
WATCHES, DIAMONDS
Discarded jewelry, gold teeth, U. S. Government license to buy and sell. FULL CASH PRICE PAID.
SELINGER'S, 818 F St. NW.

ROOMS—FURNISHED 50
Post Classified Ads.—National 4200.

A ST. SE., 1330—Nr. Lincoln Park. Cool, attrac. ft. rm.; south exp.; private home; c. h. w.; meals optl.; reas. Li. 1465-W.

ALABAMA AVE. SE., 3229—2 nicely fur. l.h.k. rms.; elec., gas; adults; $25. AT. 2909.

ALL STATES TAVERN, 500 East Capitol st. Cool, attractively furnished. Single or double rooms. Reas.

AMER. UNIV. PK., 4705 Asbury pl. nw.—Large, well-furn. room, for 2; twin beds; bus at corner; garage. CL. 4192.

ARIZONA HOTEL—310 C st. nw., 1 block off Pa. ave. Neatly furnished rooms; lobby; 3 baths on each floor; shower baths; continuous hot water; $3.50 week up; transients, 75c to $1.

BEAUTIFUL private home in residential section; room and bath; gentleman in office; references. Col. 0065.

BILTMORE ST. NW., 1850—Attrac., cool sitting room, with sleeping porch; suit. for 2; running water; also single rm.; unlimited phone; reasonable.

CAMBRIDGE PL. NW., 3020—Cool, comfortably furn. rm.; suit. 2 gentlemen; twin beds; also single rm.; conv. Pot. 3000.

CHASTLETON HOTEL—Apt. 840. Room, semiprivate bath; one or two gentlemen.

COLUMBIA RD., 1502—Bright, attractive rm., next bath; sleeping or l. h. k.; $5 up.

COLUMBIA RD., 1834—Single rms., $3; dou., $4; all outside; 4 baths; c. h. w.; maid ser.; hall rm., $2.50; men. Ad. 10213.

COL. RD. NW., 1830—Large front rooms; clean; nicely furn; suitable for 2; $5 wk.; also single $3 wk. Col. 6948.

DOWNTOWN—1125 14th nw. Nicely furn. rm. with priv. b.; also smaller room.

DOWNTOWN—1111 11th nw. Single or double rms.; cont. h. w.; $3 week up.

E ST. NE., 228—Hall, rm., $3 wk., $10 mo.; other rms., $5 wk., $18 mo.; l. h. k.

FAIRMONT ST. NW., 1329—Comfortable front room; suitable 1 or 2 persons; cont. h. w.; private family; reasonable.

HOBART ST. NW., 1614—Attractive, cool front room; also smaller room (shower); conv. cars, bus; priv. home; gentlemen.

KENYON ST. NW., 1810—Desirable well-furnished front room in clean, modern home. Call Adams 2853.

KENYON ST. NW., 1374—Large double room; nice, airy; hot-water; towels; also single room; running water; reasonable.

L ST. NW., 1515—Lovely, clean double rms.; homelike; l. h. k.; $5.50-$6.50 wkly.

M ST. NW., 1329 (Thomas Circle)—Large room, 2d floor, facing circle; $15 mo.

MARYLAND AVE. NE., 336—Large, newly furn., bed-living rm.; south exp.; suit. 1 or 2; also single rm.; reas. Mrs. Hunt.

NEAR THOMAS CIRCLE—Cool, comfortable, newly furn. front bed-living rm.; hot and cold running water; twin beds; also basement rm.; for employed gentlemen; refs. NO. 8927.

NEWTON ST. NW., 1625—Cool room, 5 windows; owner's home; gentlemen.

O ST. NW., 1213—Near downtown; large desirable front room for light housekeeping; 2 settled adults; reas.

ON 16TH ST.—An exclusive family, owning handsome detached corner residence, will rent one beautiful 2d fl. front room, with bath, shower, cont. hot water; unlimited phone; elec.; fans.; all appointments highest class; refs. CO. 3132.

ONTARIO PL. NW., 1818—Nicely furn. front room; private bath; phone in rm.; elec. fan; $30; gentlemen. AD. 0325.

ONTARIO RD. NW., 2710 (nr. 18th and Col. rd.)—Cool, attractive, single or double rms.; also pleasant basement apt.; reas.; gentlemen.

OVERLOOKING Rock Crk. Pk.; entire fl., 2 large rooms, glassed-in porch, bath, attractively furn.; gas, elec. Frigidaire, phone; adults. 3045 Park rd. nw. Ad. 4529.

PORTLAND HOTEL—1129 Vermont ave. nw. Ideal for summer; high ceilings; large windows; from $5 wk.; $30 month.

R ST. NW., 1635—Apt. 32. Large room; twin beds; next bath; gentlemen.

11TH ST. NW., 3618—Large front room, well furnished, for 1 or two persons; private home; near cars and bus; reas.

ROOMS—FURNISHED 50
Post Classified Ads.—National 4200.
(Continued.)

12TH ST. NW., 1017—Nice, clean, attractive rms.; for Christian people; reas.

16TH ST. NW., 1840—Comfortable room, next bath; cont. h. w.; $15; gentlemen.

18TH ST. NW., 3351—2 rooms, priv. bath; cool; comfortably furn.; private family; garage; reasonable. Col. 5071.

HOTEL INN 608 9th. $1-$1.50-$2 per day; $3-$10 wkly.

ROOMS and BOARD 54
Post Classified Ads.—National 4200.

BACHELOR APT., 1 room; 2d floor; excellent meal service; delightful, cool recreation room in basement. AD. 0202.

FALKLAND MANOR — 1-fare zone; overlooking Rock Creek Park; lovely outside rooms, with private bath; in exclusive guest house; excellent service. SH. 1955.

FRENCH family offers excellent double room; twin beds; board; also single; semiprivate bath; $35 each. POt. 0458.

HARVARD ST. NW., 1424—Large, newly decorated, beautifully furn. bed-living room; suitable for 2; home cooking; reas.

NEAR CONN. AVE., 1745 Rhode Is. ave. nw.—Beautiful single front rm.; comfortable home; excel. meals; cont. h. w.; walking distance.

NEW HAMPSHIRE AVE. NW., 1726—Large, cool rooms for the summer; single or double; twin beds; excellent meals served; reasonable. Pot. 2844.

PA. AVE. NW., 2409—Lovely, bright, well furn., single and double; splendid home cooking; walking dist.; $30 mo.; un. tel.

21ST ST. NW., 1426—Near Dupont Circle. Large, airy double room, running water, twin beds, $35 each. Large single rooms, communicating bath, $37.50 and $40; double room with new tiled shower bath, newly decorated, $40 each. Excellent meals, choice meats and desserts. NOrth 8099.

2533 13TH ST. NW. (detached)—Large yard and porch; single-double rooms; board optional; reasonable.

1707 H ST. NW.
Attractive doubles; twin beds; meals selected from menus; summer rates. MEt. 9688.

FOUNTAIN COURT
Residential summer club for ladies and gentlemen; spacious rooms, excellent meals; extensive, beautiful grounds; cool, quiet; stone gateway at entrance. 3640 16th st., 15 minutes north White House. CO. 0294.

ROOMS—Meals for Children 55
Post Classified Ads.—National 4200.

LET your children spend the hot summer months on my farm. Write and I will call and explain plan. Mrs. J. W. Ayers, Woodford, Va.

COUNTRY BOARD 57
Post Classified Ads.—National 4200.

RURAL HOME HOTEL—33 miles; salt water; tennis; large shady lawn; famous food; all conveniences; rates, $2.50 day; $12 week. A. W. ANDREWS, Shady Side, Md.; Tel. West River 217-F-11.

MOVING and STORAGE 64
Post Classified Ads.—National 4200.

TO BOOST our moving service, special prices now. Hutchison Bros., WE. 2500.

APARTMENTS—Furnished 65
Post Classified Ads.—National 4200.

ADAMS MILL RD., 2801—Apt. 307; on Rock Creek Park; 2 rooms, kit., bath; Frigidaire; southern exp.; $65 month.

APARTMENTS—Furn. or unfurn.; also houses; any location. Call Mr. Collier, ADams 2598. No charge for service.

CALIFORNIA ST. NW., 2127—Bachelor apt., 1 room and bath; neatly furnished; reasonably priced at $38. Apt. 208 or see manager.

CONN. AVE. NW., 4707—Large, attractive living rm., bedrm., dinette, kitchen, front porch; very well furn. EM. 6800.

CONN. AVE. NW., 2701—Apt. 406. Attractively furn., 2-room, kit. and bath modern apt.; available 3 months or longer; references.

DOWNTOWN—1 r., kit. redec.; for refined guests; 2 rms., b. (very cool); or rm.; c. h.w.,phone; high class; ref. 1717 DeSales.

FREE RENTAL AGENCY—CAR & GUIDE FREE; APTS. ALL SECTIONS, 613 7TH NW.; ME. 1947; EVE. & SUN., GE. 4896.

LANIER PL. NW., 1705—Apt. 103. Living room, bedroom, kitchen, dinette, bath; furn. in mahogany; $55 month; refs. AD. 0202.

MASS. AVE. NW., 200. The Lindbergh—1 room, kitchen and bath, completely furnished, $48 up; 2 rooms, kitchen and bath, completely furnished, $65. Electrical refrigeration on house current. Elevators, switchboard. Garage if desired. Call manager. MEt. 3928.
H. G. SMITHY CO.
811 15th St. N.W. NAt. 5904.

PORTLAND—1129 Vermont ave. 3 rooms, bath, hall; cool; $75.

R ST. NW., 1635—5 rms., kit. and bath; completely furn.; Frigidaire; $85.

RAVENEL—1610 16th nw. 2 rms., kit., bath; large foyer; $75.

TWO ROOMS, bath, inclosed porch; near Eastern High School; sou. expos.; adults; $30 month. AT. 3565-J.

WELL-FURNISHED corner apt.; porch, 3 rms., kit., bath; for summer. Col. 5436.

WILL SUBLET for 3 mos., cool 5-room, porch, well-furnished apt. 4514 Conn. ave., Apt. 110.

14TH ST. NW., 2540—Nicely furn. front 2 rms., k., b., gas, elec., $20 up. CO. 10407.

615 MD. AVE. NE.—2 rooms, kitchenette, private bath; no children.

LONDON HALL.
1133 13TH ST. NW.
All outside apts.; large, attractive, newly furnished; bed-living room, kitchenette, bath; Murphy beds; large dressing closets; Frigidaire on house current; homelike atmosphere; $45 month up. NAt. 9010.

A CAR AND GUIDE FREE
Furn. and Unfurnished Apts. and Houses.
DISTRICT RENTAL BUREAU.
927 15th St. N.W. Room 306. NA. 8717.

George Washington Inn
APARTMENT HOTEL.
One block from Capitol and Library. Completely furnished apartments. Hotel service. Week or month. Phone Linc. 0400.

Francis Scott Key, Apt. Hotel
20th and F sts. nw. 1 room, kitch., bath; completely furn.; linens, silver; Frigidaire; day, week, month. NAtional 8425.

Furnished or Unfurnished 66
Post Classified Ads.—National 4200.

APARTMENT SPECIALIST has listing of modern apartments in choice locations; free auto service. I can suit you. Leslie D. Measell. CLeveland 3468.

APARTMENTS — Furnished and unfurnished. 1321 Conn. ave. DE. 3600.
RANDALL HAGNER CO., INC.

ARMY officer, transferred; refined tenants only; beautiful apt.; 3 expo.; sun parlor, shower, elec. refrig.; very reas. 3030 and 3218 Wisconsin ave.

CLEVELAND PARK—3026 Porter st. nw., Apt. 104 or 302. Attrac. living rm., 2 bedrms., kit., bath; splendid value. CL. 1431.

APARTMENT RENTAL BUREAU.
Apartments Every Price and Location.
FREE CAR SERVICE.
918 18th St. N.W. Nat. 0470.

APARTMENTS * HOUSES.
FURNISHED. UNFURNISHED.
ACME RENTAL SERVICE.
900 12th St. (For car) Dist. 6285.

CHOICE N.W. APTS., $30 UP.
Large Selection. 1 to 5 rooms.
Baskin & Co., 1424 K St. N.W. NA. 5437.

APARTMENTS—Unfurnished 67
Post Classified Ads.—National 4200.

ADAMS MILL RD. NW., 2605—The Lehigh. Large rooms, newly redecorated, electric refrigeration, close to schools, stores, &c.; 2 rooms, kitchen and bath, $45.00 and $52.50.
NATIONAL MORTGAGE & INV. CORP.,
1004 Vermont Ave. NAt. 5833.

C ST. NE., 119 (near Senate Office)—3 bright rooms, kitchen, bath; 2d floor; modern; continuous hot water; $35.

CONN. AVE. NW., 5435—2 rooms, kitchen, bath; electric refrig. on house current; $50. See resident manager.

CHAPIN ST. NW., 1447—2 rooms, kitchen and bath, $40 to $42.50; 3 rooms, kitchen and bath, $57.50. Electric refrigeration. Resident manager.
H. L. RUST CO.
1001 15th St. N.W. NAt. 8100.

APARTMENTS—Unfurnished 67
Post Classified Ads.—National 4200.
(Continued.)

ELLIOTT ST. NE., 610—Newly decorated; 3 rooms, kitchen and bath, $25.
H. G. SMITHY CO.
811 15th St. N.W. Natl. 5904.

P ST. NW., 2100—One room, kitchen and bath, $35.00; 2 rooms, kitchen and bath, $47.50; with dining alcoves, in-a-door beds and refrigeration included. Resident manager.
SHANNON & LUCHS CO.,
1505 H St. N.W. NAt. 2345.

GEORGIA AVE., 3124—3 large rms., kit. and bath (over store) $50.00
A. M. COOPER, 820 11th N.W. NA. 1332.

IOWA AVE. NW., 4524, corner 13th and Buchanan. Two rooms, kitchen and bath; $42.50; Frigidaire.
J. C. WEEDON CO.,
1727 K St. N.W. MEt. 3011.

IRVING ST. NW. (corner of 18th st.)—The Kenesaw. Every modern convenience. All large, cool, outside rooms, 5 and 6 rooms, kitchen and bath, $100 to $112. Resident Mgr. CO. 0712.

K ST. NW., 2500—Convenient to Government buildings; apartments of 2 rooms, kitchen and bath, $34 to $38.50; electric refrigeration. Resident manager. WE. 1967.
THOS. J. FISHER & CO., INC.
738 15th St. N.W. Dist. 6830.

KANSAS AVE. NW., 4626—3 rooms, priv. bath and porch; gas, heat, elec. incl.; strictly quiet adults.

L ST. NW., 933. The Eldon—1 room kitchen and bath $37.50; 2 rooms, kitchen and bath, $50.00. Electric refrigeration on house current. Resident manager.
WASHINGTON LOAN & TRUST CO.
Real Estate Dept.
9th & F Sts. N.W. NA. 3440.

MINTWOOD PLACE NW., 1843—The Mintwood. 1 room, recep. hall, bath, $27.50; 3 rooms, rec. hall, kitchen and bath, corner apt., 2 exposures, $47.50.
WALTER A. BROWN,
1400 H St. N.W. Nat'l 1652.

N. H. AVE. NW., 4912—Beautiful Hampshire Gardens, Apt. 104. 5-room apt., cool, spacious; 3 expos. $70. Ge. 4502.

R ST. NW., 1635—5 rms., kit., bath; Frigidaire; exceptional value.

10TH ST. NE., 2520—2 bedrooms, living room, kitchen, dining alcove and bath; $51.50; Frigidaire on house current.
EDWARD M. WILLIS,
1405 K St. N.W. Nat'l 7479.

10TH ST. NE., 2504—Two rooms, kitchen, dining alcove and bath, $48.00. Frigidaire on house current.
EDWARD M. WILLIS.
1405 K St. N.W. Nat'l 7479.

1483 NEWTON ST. NW.
3 rooms, alcove with porch, kitchen and bath; Gen. Elec. refrigerator; in excellent condition $52.50
GEORGE F. HANE, INC.
1422 F St. NW. Nat'l 3964.

801 BUTTERNUT ST. NW.
Near Walter Reed Hospital. 5 rooms, bath and porch, $55. Refrigeration on house current. Resident manager.
WM. H. SAUNDERS CO., INC.,
1519 K St. N.W. DIst. 1015.

1545 6TH ST. N.W.
3 rooms and bath, front $35.00
1621 12TH ST. N.W.
2 rooms, kit. and bath $28.50
GEORGE F. HANE, INC.
1422 F St. N.W. Nat'l 3964.

CONSULT us about apartments. American Security & Trust Co., Real Estate Dept., 15th and Pa. ave. nw.; NA. 4815.

GET OUR for rent list of apartments and modern homes; reasonably priced. John F. Donohoe & Sons, 314 Pa. ave. se.

CONSULT US ABOUT APARTMENTS.
BOSS & PHELPS.
1417 K St. N.W. NAt. 9300.

Select Apartments in All Locations.
WEAVER BROS., INC.,
Washington Bldg. DIst. 9486.

628 NORTH CAROLINA AVE. SE.
4 rooms, kitchenette and bath. Desirable second floor front apartment (2 bedrooms), $50.00.
GEORGE F. HANE, INC.
1422 F St. N.W. NAt. 3964.

Desirable apts., 1 r., b. to 6 r., b., $25-$70.
A. S. GARDINER,
1510 K Street. NA. 0334.

THE ALBEMARLE
Two rooms, kitchen and bath; electric refrigeration on house current; day and night elevator service; $42.50. Resident Manager, Decatur 2931.

950 LONGFELLOW N.W.
Apt. 8—2 rooms, reception hall, kitchen and bath $32.50

1201 M ST. N.W.
Apt. 6—Front apt.; 5 large outside rooms and bath $60.00

1207 M ST. N.W.
Non-Housekeeping Apt.
Four large outside rooms and bath, adults $45.00

1413 GIRARD ST. N.W.
Two rms., recp. hall, kitch., bath; free refrig.; reas. rent. Resident Mgr., Apt. 3.
LEE D. LATIMER CO.
728 Investment Bldg. NAt. 4146.

THE WESTMORELAND
2122 California St. N.W.
3 rooms, kitchen and bath $72.50
4 rooms, kit., bath, large porch ... $97.50
5 rooms, kitchen and bath $102.50
ELECTRIC REFRIGERATION.
Excellent cafe; electricity included in rent. 24-hour elevator and switchboard service. Manager on premises.
LINKINS CO., 1732 De Sales St.

914 F ST. NE.—5-room and bath apt., $31.50 month. Open Sunday.

1423 HARVARD ST. N.W.
Bright and airy, front, 4 or 5 room apt.; G-E refrigeration; reasonable.

2 ROOMS, kitchen and bath; adults; $30. 1312 D st. se.

MAY OUR representative, with car, call for you and show you our apartments? Day phone, West 2044; night and Sundays, Lincoln 4842.

PARK RD. NW., 1445—THE ALTON.
1 room, kit., dinette, bath $40.00
3 rooms, kit., dinette, bath $65.00
Free refrigeration. Elevator. Res. Mgr.

OFFICES for RENT 70
Post Classified Ads.—National 4200.

EDMONDS BUILDING
917 15th st., opposite McPherson Square. Large, well-ventilated offices in suites of 2, 4 or 6 rooms. Complete service designed to appeal to substantial tenants. Very low rentals.
SHANNON & LUCHS CO.
1505 H St. N.W. Nat. 2345.

STORES for RENT 73
Post Classified Ads.—National 4200.

2112 PA. AVE. NW.—Basement shop; $35. Apply Shannon & Luchs Co.

HOUSES—Rent—Furnished 74
Post Classified Ads.—National 4200.

CLEVELAND PARK—Detached; July 1 to Sept.; completely furnished; electric refrigeration; fine porches; 7 rooms, maid's room; one room reserved by owner; $75 month. Call Mr. Miller, Nat'l 9300, evenings, Cleveland 0112.

FOR RENT—One of the most desirable houses in Washington; 3 summer mos.; situated near Rock Creek Park, loveliest location in suburban Washington, commanding view of city; 4 bedrooms, sleeping porch; 2-car garage; completely furnished; rental moderate. CL. 5211.

HAVE very desirable list of attractively furnished houses; immediately available for summer months or longer; car and representative at your service for inspection upon request. Sunday, AD. 8880, or
DIXIE REALTY CO. NAT. 8880.
RENTALS $50 UP.

HOUSES—Rent—Unfurnished 76
Post Classified Ads.—National 4200.

$57.50—3502 8TH ST. N.W.—$57.50.
2-story, 6-room-and-bath colonial porch brick dwelling; h.-w. h., electric lights.
A. C. HOUGHTON & CO., Realtors.
1516 H St. N.W. Dist. 7536.

GET OUR for rent list of modern homes and apartments, reasonably priced. John F. Donohoe & Sons, 314 Pa. ave. se.

404 G ST. NE.—$39.50.
6 rooms brick; h.-w. h., a. m. i.
BRODIE & COLBERT, INC., NA. 8875.

COLORED—1840 M st. nw. 10 rooms, 2 baths; elec.; rent $35 per mo.; references required.
[illegible] ARKER & CO. Sterling 9266.

HOUSES—Rent—Unfurnished 76
Post Classified Ads.—National 4200.
(Continued.)

MASS. AVE. HEIGHTS.
Brick, colonial, center hall, [illegible] edrms., 2 baths, large living room, [illegible] dining room, roomy kitchen, butler's pantry, maid's room; built-in garage. Frigd., oil burner; beautiful lot; big trees. $135 mo. on lease; newly redec., and open 10 a. m. to 6 p. m. 2916 33d pl. nw.

SUBURBAN for RENT 78
Post Classified Ads.—National 4200.

BUNGALOWS—Modern nearby Va. and Md.; 5 rms. and bath to 8 rms. and bath; $45 to $60. Auto service free. LESLIE D. MEASELL. Cleveland 4733.

FARMS—LAND for RENT 79
Post Classified Ads.—National 4200.

72-ACRE FARM, 6-room house, large barn, outbuildings, vineyard and other fruits; $30 per month. Box 72, Washington Post.

SHORE—Waterfront—Rent 81
Post Classified Ads.—National 4200.

EPPING FOREST—5 rm. modern bungalow; furn.; bargain; rent or sale. North 5396.

HERRING BAY, MD.—Four-rm. cottage; screened porches; rent month or season. AT. 2429-J.

NORTH BEACH—5-rm. cottage; completely furn.; well screened; elec. lights, shades; accommodates 10; by week or week-end. AT. 1433.

WANTED—TO RENT 82
Post Classified Ads.—National 4200.

WE SPECIALIZE IN RENTING.
List Vacancies Today. Clients Waiting.
ACME RENTAL SERVICE, Dist. 6285.

LIST WITH us; we are having inquiries.
A. C. HOUGHTON & CO., Realtors,
1516 H St. N.W. Dist. 7536.

Property Owners? Want Activity—Results—Service? List With
WAGGAMAN-BRAWNER REALTY CORP.,
1700 Eye St. ME. 3860.

HOUSES for SALE 86
Post Classified Ads.—National 4200.

A 7-ROOM, a. m. i., semidetached house and lot, Congress Heights; reasonable. LIncoln 1523-J.

BARGAIN AT $4,250; N.E.; semidetached brick; 6 rooms and bath; will take your lot as down payment if location is desirable. American Univ. Park preferred. Box 178, Washington Post.

BIGGEST SACRIFICE in a beautiful all-stone detached corner home of 8 r. and 2 baths, modern. Built by a prominent builder as his home, on a beautiful lot 90x150 and beautifully landscaped; cost $35,000. Phone Mr. KLEINPETER for further details. AT. 0437.

REMARKABLE bargain, $6,750; Chevy Chase; cost present owner $12,000 8 years ago; comfortable family home; large yard; 6 rooms, bath, kitchen, porches; trees, shrubs, flowers; oil burner; garage for 3 automobiles. PO. 2829.

6322 7TH ST. NW.—Six rooms, sleeping porch, recreation room; $7,250; small cash payment. Henry J. Robb. DIst. 8141.

FOR DESIRABLE HOUSES—
REASONABLY PRICED, CALL THE
MUNSEY TRUST CO., NAT. 8080.

LIST YOUR PROPERTY WITH US.
McKEEVER-HARTUNG CO.,
NA. 2232. Shoreham Bldg. NA. 4750.

7 Rooms, 4 Bedrooms
Beautiful 7-room home with open porches, built-in garage built-out pantry, large kitchen, electric refrigeration, bright cellar. Facing into 17-acre wooded park, where values are sure to enhance. Open to 9 p. m. See it before you buy. More value than you will find elsewhere.
240 Madison St. N.W.
WAPLE & JAMES, INC.
(Owners & Builders)
1226 14th St. N.W. DIst. 3346.

HOME AND TWO ACRES
AT WOODSIDE, MD.
A fine old four-bedroom home on a beautifully landscaped knoll, fronting on four streets. About one mile beyond the District Line. There is a nice front porch, hot-water heat with elec. blower on the furnace, electricity and gas, screened side porch, fireplace, 2-car garage. Has fine possibilities. Priced at $16,000. Owner will exchange equity for small house in the city.
SHANNON & LUCHS CO.
1505 H St. N.W. NA. 2345.

COLORED.
NO CASH DOWN.
746 7th st. se. 7 rooms and bath; in good condition; h.-w. h.; garage; $40 mo. includes all payments and taxes.
EDWARD M. WILLIS
1405 K St. N.W. Nat'l 7479.

COLORED—OPEN.
1243 Kenyon st. nw.; 10 rooms, 2 baths; h.-w. h.; open 5 to 9 p. m. DEc. 1160.

PROPERTY for EXCHANGE 87
Post Classified Ads.—National 4200.

WILL TRADE small bungalow and 40 lots, that are clear from mortgages, and pay small cash difference for 100-acre farm near Washington. Call NAt. 5371.
O. B. ZANTZINGER CO., 945 K N.W.

SALE or EXCHANGE 88
Post Classified Ads.—National 4200.

TRADING is decidedly the quickest and less expensive way to dispose of real estate you don't like for something which suits you better. Many might like your property and you might be glad to own what theirs have. If you care to discuss any kind of a trade, call LEE COUNSELMAN, PO. 2829.

LOTS for SALE 89
Post Classified Ads.—National 4200.

LITTLE FARM—$10 down, $10 monthly. Build temporary home. Dont pay rent. B. F. Stiffler, 8527 Georgia ave., Silver Spring, Shep. 2063.

HILLANDALE
A Subdivision That Is Different.
1 to 5 acre sites, $400 to $800 per acre; moderately restricted. Drive out Piney Branch rd., 4½ mi. beyond D. C. (Montgomery Co.), to signs. Clear or wooded sites, high elevation, elec. to every lot. See Hillandale before you buy. We will build at surprisingly low price. Office on premises, or call SH. 3355.

SUBURBAN for SALE 90
Post Classified Ads.—National 4200.

ARLINGTON, VA.—Fireproof brick house; 7 rooms and bath; garage; elec., well water in house; 30 minutes from Key Bridge. Inquire Capt. Warner, 3800 K st. nw., Great Falls Canoe House.

TAKOMA PARK bargains; new 2-family home, $6,850. Morrison Agency, 2d floor, Citizens Bank, Takoma, Md.; Shep. 3444.

WHY PAY RENT
FOR A THRIFTY FAMILY.
If you pay $60 a month you can buy practically new 7-room, bath, sleeping porch, modern house, with garage and ½ acre of ground; plenty of fruit, good community; 12 min. from Treasury Dept. More than half of your monthly payment will apply on principal.
$4,200—$500 CASH.
5-room bungalow, modern; electric range, garage, poultry house. Nearly 2 acres of ground; 10 min. to city; close to school, stores and bus.
F. W. HILBERT. Phone Walnut 8652.
102 Pennyman St., Leeway, Va.

$5,500—BARGAIN—FRAME HOME.
Nearby Md.; newly painted; 6 rooms, bath, gas, electricity, h.-w. h.; granite fireplace; garage; lot 85x150 ft.; fruit and shrubbery; conv. to churches, schools and car line. Phone Rockville 119; 104 South Adams st., Rockville, Md.

PROPERTY—SALE or RENT 91
Post Classified Ads.—National 4200.

FURN. COTTAGE at Sherwood Forest; living room, kitchen, bath; 3 bedrooms with 5 beds; elec. Call Pot. 2896 before Tues. or write D. M. Wight, 936 G pl. nw.

FARMS—LAND for SALE 93
Post Classified Ads.—National 4200.

A FINE FARM—106 acres, 8-room house, fine orchard, spring, fine stream, good road, 16 miles of Washington; distressed sale. Price, $5,500; $2,000 cash, balance easy. H. B. MITCHELL, Herndon, Va., Exclusive Agent. Phone Herndon 135 or Falls Church 836-F-12.

LARGE LISTING farms, suburban and waterfront property. R. D. Lillie, 266 Carroll st., Takoma, D. C. GE. 3300.

$1,500—50 acres, 8-room house, outbuildings, &c., near Thurmont, Frederick County, Md. P. O. Box 331, Baltimore, Md.

$50 DOWN
8 acres high, level land on good gravel road, 7½ miles D. C., $575. Nat. 3753.

56 acres; 8-room furnished house; barn, outbuildings; farm implements; live stock and chickens; located good section; nearby Va.; all for $3,600; terms to suit purchaser.
McKEEVER-HARTUNG CO.
Na. 2232. Shoreham Bldg. Na. 4750.

SHORE—Waterfront—Sale 95
Post Classified Ads.—National 4200.

FOR SALE—Gentleman's country home, 60 miles from Washington on State road, overlooking beautiful harbor, favorite rendezvous of yachts; 7 acres, fine trees, lawn, garden; 16-room residence, cottage, boathouse, sail and row boats; absolute privacy; in close proximity to good stores; ideal for residence or club. Will sacrifice this fine property, fully furnished for immediate occupancy, farm implements, &c., for $14,200 and finance responsible purchaser. Owner, Box M-156, Washington Post.

WANTED—REAL ESTATE 96
Post Classified Ads.—National 4200.

I PAY CASH for D. C. real estate; immediate settlement. Call Dist. 4509.
E. A. GARVEY, 1126 Vermont ave. nw.

BENNY Paid in Full By J. Carver Pusey

"CAP" STUBBS What! No Camping? By Edwina

THE BUNGLE FAMILY A Secret By Harry J. Tuthill

MY STARS, I JUST CAN'T GET OVER MONTGOMERY EL DORADO'S AUNT TELLING YOU IN SUCH AN OFF-HAND MANNER THAT SHE SIMPLY "FORGOT" ALL ABOUT HANDING OUT THOUSANDS OF DOLLARS WORTH OF SILVERWARE.
PEGGY, THOUSAND DOLLAR MISTAKES MEAN VERY LITTLE TO PEOPLE WHO HAVE OODLES OF MONEY. MILLIONS.
McNaught Syndicate, Inc., N.Y.
IT CERTAINLY MEANT A LOT TO DAD WHEN HE WAS TRYING TO EXPLAIN WHY THE SILVER WAS FOUND IN HIS OFFICE.
OH DARLING, PLEASE DON'T GUSH OVER THE FACT THAT YOUR FATHER'S DIPPY DETECTIVE AFFAIRS TURNED OUT EXACTLY AS I WARNED HIM THEY WOULD.
R.E.G. U.S. PAT. OFF. 6-11
ANYHOW, MONTY OUGHT TO FEEL PECULIAR ABOUT THE WAY HE TALKED TO DAD.
PEGGY, MONTGOMERY KNOWS NOTHING ABOUT HIS AUNT'S MISTAKE. AND SHE DIDN'T EXACTLY ASK ME NOT TO BLURT OUT EVERYTHING TO YOUR FATHER, BUT I PROMISED ANYHOW.
OH MY GOSH, DO YOU MEAN YOU DON'T INTEND TO TELL DAD ABOUT...?
WHAT! GIVE HIM SUCH A PERFECT EXCUSE FOR STARTING ANOTHER RUMPUS WITH THAT NICE MONTGOMERY EL DORADO BY STRUTTING AROUND DEMANDING AN APOLOGY? PEGGY BUNGLE IF YOU DON'T GET THE SILLIEST NOTIONS.

JOE JINKS, Featuring Dynamite Dunn The Plot By Llanuza

6-11 Reg. U. S. Pat. Off.; © 1934 by United Feature Syndicate, Inc.
ARRIVED IN THE CITY WHERE DYNAMITE IS TO FIGHT BLITZEN, DEAD-PAN DAN, THE GAMBLER, AND TONY TORPEDO, HIS HENCH MAN, AT ONCE. LOOK INTO THE BETTING SITUATION
THE SPORTS WRITERS SAY THIS FIGHT'S A TOSS-UP—I WONDER WHAT PEOPLE AROUND TOWN THINK
LET'S FIND OUT
THAT DYNA-MITE-BLITZEN FIGHT LOOKS PRETTY EVEN
YES SIR—I WOULDN'T KNOW HOW TO BET ON IT
TEN BUCKS SAYS DYNAMITE'LL FLATTEN THAT BIG HAM!
THAT'S A BET! YA MIGHT AS WELL PAY ME NOW!
WELL, THE DOPE STILL SAYS IT'S A TOSS-UP
YEAH—THAT'S A BREAK, TOO—MAKES IT EASY TO GET BETS COVERED—AS SOON AS WE KNOW WHO'S GOIN' TO WIN!

NAPOLEON AND UNCLE ELBY By Clifford McBride

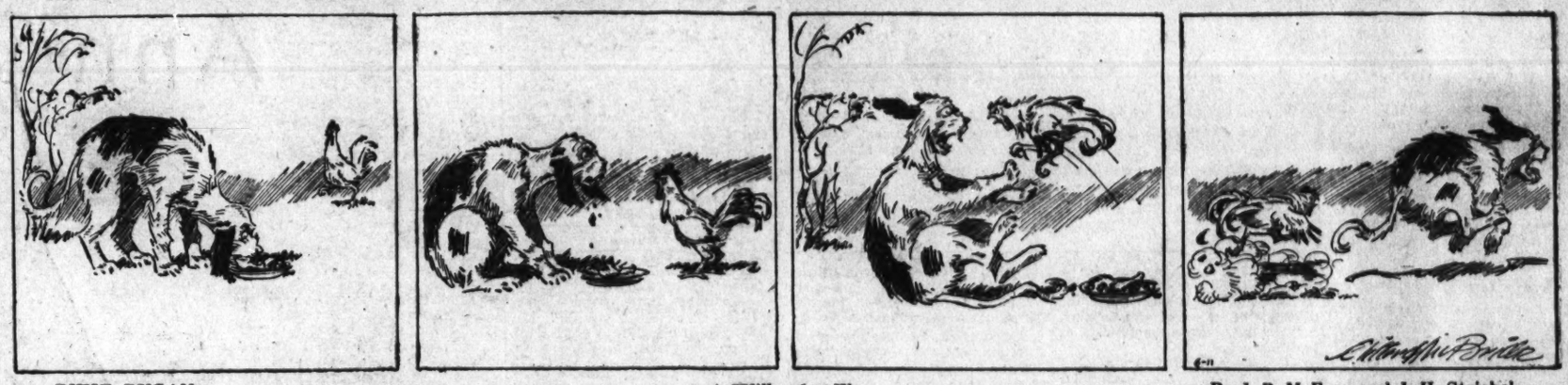

DIXIE DUGAN A Will and a Way By J. P. McEvoy and J. H. Striebel

Y'KNOW WHAT I'D LIKE T'DO T'NIGHT?—GO DANCING SOMEWHERE—
SO WOULD I—IF WE ONLY HAD A COUPLE OF—
R-R-RING
McNaught Syndicate, Inc., N.Y.
H'LO GIRLS! THIS IS EDDIE KATOR—WE'RE ON OUR WAY TO A LECTURE ON 'EGYPTIAN CULTURE' WOULD YOU LIKE TO COME ALONG?
WE'D LOVE TO!
THERE'S NOTHING I LIKE BETTER THAN TO LEARN ABOUT TH' EGYPTIANS—ESPECIALLY THEIR DANCING
YES—EGYPTIAN DANCING IS SO FASCINATING—ALTHOUGH I THINK THERE'S NOTHING MORE FASCINATING THAN AMERICAN DANCING—
NO WILL POWER!

THE GUMPS Right Is Right

HO HUM! OH, WHAT A NIGHT TOSSING AND TUMBLING—I FEEL LIKE A RAG THIS MORNING—
6-11
I GUESS I NEED A REST AS MUCH AS BIM DOES, MIN—I'VE BEEN DOING NOTHING BUT WORRYING ABOUT HIS AFFAIRS—HOW THAT JUDGE COULD ALLOW THEM TO GET OUT THEIR INJUNCTION—HOW HE COULD DARE TO TIE UP THE MONEY OF A MAN AS HONEST AND GENEROUS AS BIM GUMP—AND WE CAN'T DO A THING ABOUT IT TILL THE TRIAL COMES UP—I TELL YOU, MIN, IT'S GETTING ME—
I COULDN'T SLEEP LAST NIGHT—
WELL—MAYBE YOU WERE LYING ON THE WRONG SIDE—
WELL—IS IT BETTER TO LIE ON THE RIGHT SIDE OR ON THE LEFT?
Reg. U. S. Pat. Off., Copyright 1934, by The Chicago Tribune.
WELL—WHEN I WAS A GIRL—I WAS TAUGHT THAT IF YOU'RE ON THE RIGHT SIDE—YOU'LL NEVER FIND IT NECESSARY TO LIE—

DICK TRACY Clinic

LARCENY LU'S FIRST ACT, AFTER GETTING HERSELF AND STEVE SETTLED IN THEIR NEWEST HIDEAWAY IS TO OPERATE ON THE TRAMP'S HEAD AND NECK AND REMOVE THE LEAD SLUGS...
HM-I THOUGHT I HAD GOT ALL THE BULLETS—BUT HERE'S ONE I OVERLOOKED.
6-11
GIVE ME THAT LITTLE KNIFE WITH THE ROUND BLADE.
IT'S A GOOD THING DOC "HUMP" LEFT HIS CASE OF INSTRUMENTS AT YOUR PLACE, EH, LU?
YOU SAID IT! IT WAS EITHER A CASE OF MY OPERATING ON THIS BIRD OR LETTING HIM DIE, BECAUSE WITH THE COPS ON OUR TRAIL WE COULDN'T TAKE A CHANCE OF CALLING A LEGITIMATE DOC!
LOOK AT THAT! SEVEN BULLETS ALTOGETHER WE REMOVED FROM HIS SHOULDERS AND NECK. NOW GIVE ME THAT NEEDLE, I'LL HAVE TO SEW A COUPLE OF STITCHES IN THIS ONE.

WINNIE WINKLE, the Breadwinner One Detail Overlooked

HERE WE ARE—TAKE A PEEK AT OUR NEW BUSINESS SCHOOL!! EVERYTHING IS IN IT'S PLACE—DESKS, TYPEWRITERS, SUPPLIES AND ALL OTHER NECESSITIES!!
W-WHY, IT'S WONDERFUL!! IT'S ABSOLUTELY COMPLETE!!
JUNE 11
YES SIR—WHEN BILL NOYES DOES ANYTHING, HE DOES IT RIGHT! THERE ISN'T A SINGLE THING MISSING!!
OH YES THERE IS!!
--PUPILS!!
GEE, YOU WOULD THINK OF THAT!!

TODAY'S CROSSWORD

ACROSS

1 Precious stone
4 Form of musical composition
9 Undeveloped flower
12 Turkish name
13 Irrigate
14 Exist
15 Sign of the zodiac
17 Digestive ferment
19 Coal scuttle
20 First name of the founder of the Red Cross
21 Rearch across
23 Affectedly shy
24 Too
27 Vertical windlass aboard ship
29 Oil of rose petals
30 By
31 Nunnery
33 Behold
34 Suspicious; slang
36 Pertaining to a European country
38 Persian fairy
39 South American wood sorrel
40 Indian: comb form
41 Separate
43 Insect
44 Mailed
46 Dove
49 American writer
50 Kingly
52 Long narrow inlet
53 Affirmative
54 Presses
55 Roguish

DOWN

1 Opening
2 Yale
3 Accident
4 Was indebted
5 Dance step
6 Abbreviation for ethyl
7 Answer
8 Open court
9 Kind of rock
10 Swiss canton
11 Lair
16 Draft for military service
18 Talking childishly
20 Find guilty after judicial trial
21 Skin of the top of the skull
22 Heraldic cross
23 Metal container
25 Dinner course
26 Seat of the University of Maine
28 Plaything
29 Collection of facts
32 The Greek long E
35 Obliterates
37 Buries
39 Arrangement
42 Air: comb form
43 Is the matter with
44 Remunerate
45 Lyric poem
46 Broad shallow vessel
47 Lubricate
48 Negative
51 Depart

YESTERDAY'S ANSWER

S	T	A	B	S		C	A	R	A	P		B	O	O
C	A	B	E	T		O	P	E	R	A		A	R	A
A	R	A	R	A		D	I	N	A	R		R	A	P
R	E	L	A	T	E	S		S	T	R	A	D	D	L	E
			T	I	N	T		E	A	S	E			
D	I	R	E	C	T	O	R		T	I	N	T	E	R
E	N	I	D		E	R	A	S		T	E	R	S	E
B	A	T		D	R	A	C	H	M	E		I	T	S
A	N	E	L	E		H	E	R	O		A	B	E	T
R	E	S	U	L	T		R	E	P	I	N	E	R	S
			N	E	A	P		W	E	N	T			
D	R	U	G	G	I	S	T		S	C	A	R	A	B
R	A	N		A	L	O	O	F		O	R	A	L	E
A	N	I		T	O	R	S	O		M	E	T	E	O
W	I	T		E	R	A	S	E		E	S	S	E	S

(Copyright, 1934.)

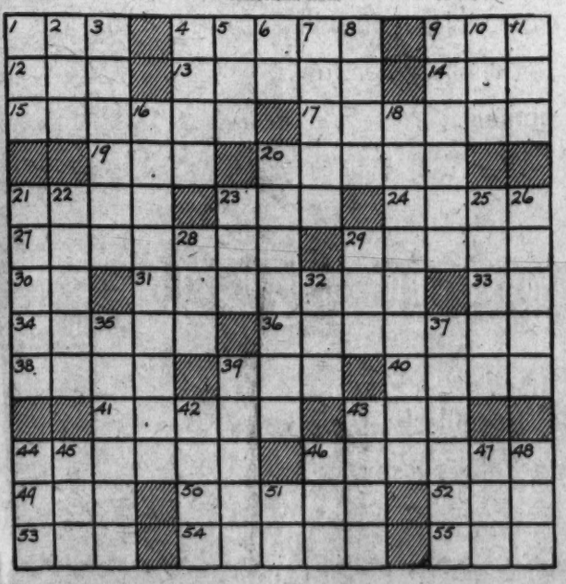

Walt Mason, Himself

Homeland.

This country where the eagle screams is still the country of my dreams; it has its faults, I must confess, with novelties in dire distress, and divers sorts of dole and harm which keeps men viewing with alarm, and problems now and then revolve which no one has the sense to solve, and there are sad, prophetic skates who knock the good United States; but, notwithstanding all their schemes, this is the country of my dreams. We have no hatreds in this land; we wish to see no nations canned; we're glad to hear of Zenda's boom, that Graustark's coming from the gloom; we're glad to see the whole world thrive, and make the grade and look alive. Across no frontiers do we gaze with hatred for the neighbor jays. In Europe hatred always reigns, and Europe's full of aches and pains. But here the light of kindness gleams, in this the country of my dreams. At times we roar and paw the ground, and rend our hair and beef arqund, and talk depression, wail of slump, and say we're headed for the dump, but in our hearts we know quite well there'll be another tale to tell; we've beaten grievous slumps before, and we can do the trick once more.

(Copyright, 1934.)

The Federal Diary

By Morgan Baker.
(Trade-mark Applied For)

MORE than 1,000 employes at Internal Revenue have signed the petition being circulated by A. F. G. E. Lodge, No. 47, protesting restrictions on parking and lack of parking facilities in the triangle area. Harassed motorists at Internal Revenue, the old and new Postoffice Buildings and branches of Justice and Agriculture in the old Southern Building—all in the triangle area, are eagerly seeking to sign the parking petition.

BAKER.

The N. F. F. E. Local, No. 261, at War Department, is taking similar steps to obtain parking relief. The executive board of No. 261 is making a study of the order forbidding parking west of the Munitions Building, and is authorized to take whatever steps necessary to obtain adequate parking facilities for employes.

Employe leaders stress the fact that automobiles are essential, particularly to those employes living in the suburbs. They also point out that the street car and bus service is unsatisfactory, irregular and generally inadequate.

N. F. F. E. Meetings.

All meetings of National Federation of Federal Employes' unions this week will be held at local headquarters, 710 Fourteenth street northwest, except that of the Women's Union of the Bureau of Engraving and Printing. This group, Local No. 105, will meet at the Willard Hotel at 8 p. m. Tuesday.

The D. C. Federation of Federal Employees' executive committee convenes at 8 p. m. Wednesday and the executive committee of Local No. 2 at 5 p. m. Friday. The Bureau of Standards local, No. 260, also meets Friday at 8 p. m.

Members of the 4-H Club, who will attend the National encampment in Washington next week, will spend Thursday inspecting the Bureau of Animal Industry Farm and the Dairy Experiment Farm at Beltsville.

Diary Guest Tickets.

IF your name is followed by (*), call in person on the Federal Diary editor the same day. You will receive tickets to Loew's Columbia (Sir Guy Standing, Tom Brown and Judith Allen in "The Witching Hour"); or to Loew's Palace (Joan Crawford and Franchot Tone in "Sadie McKee"); or to Loew's Fox (stage, Benny Davis and his Stars of the Future; screen, Sylvia Sidney and Gary Cooper in "Thirty-Day Princess").

Diary office hours are: Daily except Sundays, 12 a. m. to 1 p. m., and from 4:30 to 6 p. m.; Saturday, 12 m. to 2:30 p. m.

St. Elizabeths Lodge No. 28, A. F. G. E., will meet tonight at the home of the secretary, Mrs. E. E. Lee, (*), 1426 T street southeast, at 7:30 o'clock. After the business meeting a social hour will be enjoyed and refreshments will be served.

WITH 320 new members enrolled since January 1, Internal Revenue Lodge No. 47, A. F. G. E., has far exceeded its quota in the membership drive, La Rue E. Tanner, president, announces. This is the largest A. F. G. E. unit in the District.

The regular monthly meeting of No. 47 will be held tonight in the board room of the A. F. L. Building, Ninth and Massachusetts avenue northwest, Mrs. Maude M. Anderson (*), secretary, has notified all members.

Federal Translators Meet.

A tribute to the late Lindsay S. Perkins and arrangements for a picnic in Rock Creek Park June 16 were the principal business of the Society of Federal Translators, meeting last week in the Y. W. C. A. building.

The society directed that a spray of flowers with the inscription "From Members of the Society of Federal Translators and Friends" be sent to the Hines Funeral Establishmen, where Mr. Perkins' funeral was held.

All members of the society and their friends have been invited to the picnic in Rock Creek Park Saturday.

The present status of Federal translations was discussed at the meeting by Burton H. Lamore, of the Translating Bureau, State Department.

WITH plans for the annual boat ride of the D. C. Federation of Federal Employes virtually completed, Mrs. Rebekah K. Pedigo, War Department, Local No. 261, the chairman, yesterday announced tickets would be distributed to representatives of all locals at the federation's next meeting, Wednesday, June 20.

The moonlight excursion will be held Monday, July 23. The Wilson liner, City of Washington, has been chartered for the occasion and a good orchestra is to be obtained. Tickets can be had by any Federal employe for 75 cents each.

The committee assisting Mrs. Pedigo will be enlarged, as the chairman is anxious to make a success of the last affair she will direct as a member of Local No. 261. Mrs. Pedigo, along with two other members of the War Department union, is to be transferred to the Interior Department during the summer and will become members of that department's branch of Local No. 2.

The present membership of the entertainment committee includes:

William Sanger, Commerce, No. 2; Charles Kothe, A. G. O. War, No. 272; Matilda Lindsay, National organieber N. F. F. E.; Gertrude Shellhorne, Women's Division, Bureau of Engraving and Printing, No. 105; Henry G. Nolda, Veterans' Administration, No. 2; Mrs. Sue Inge and Mrs. Olga King, Treasury, No. 262; W. F. Kesmodel, Navy Yard, No. 250, and William S. Kinney, Q. Q. M. G., War, No. 261.

Four Valuable Inventions.

An automatic-velocity fan, a multirange oscillator for radio communication, a wire bale tie and a razor sharpener were among the devices for which patents were obtained by Federal workers this week.

The patent for the fan, a sirocco type, the velocity of which will be automatically varied inversely to the speed of the driving motor, went to Harry A. Knox (*), of the War Department.

Matthew H. Schrenk (*), Navy, holds the multirange oscillator patent, and George E. Gaus, Agriculture, was awarded a patent for a wire bale tie which may be applied without use of special tools and is so constructed that the free end of the tie is held in close contact with the bale, thus minimizing the chances of snagging.

Commander Raymond V. Miller, Navy, is the inventor of a razor sharpener that will coarse grind, hone and strop the blade in one operation.

Harris & Ewing Photo.

We wouldn't bet on winning a case against a client of this beautiful brunette Portia with the clear Irish eyes who is now on the legal staff at PWA. Miss Ollie Collins, when admitted to the bar in her home State, Arkansas, was the youngest woman member and made the second highest grade that has ever been made by any lawyer in the State. Miss Collins also is admitted to practice before the U. S. Supreme Court.

Brown Graduates Here To Meet in Providence

Brown University alumni living in Washington will attend class reunions of 1884, 1889, 1894, 1899, 1904, 1914, 1919, 1924 and 1929 at Providence, R. I., June 15-19.

District residents who are members of these classes are: Class of 1884, fiftieth reunion, Daniel L. Hazard, 126 The Argonne; class of 1889, the Rev. Newton M. Simmonds, 1329 Gallatin street northwest; class of 1894, Henry M. Barry, 2811 Thirty-fourth place northwest; class of 1899, Col. Eli T. Fryer, U. S. Marines; class of 1904, George S. Holmes, 1322 New York avenue northwest; class of 1909, John R. Lapham, 4800 Arkansas avenue northwest; class of 1914, Lewis Barrington, 2900 Connecticut avenue, and Ernest R. Cleaveland, Transportation Building; class of 1919, Howard R. McPeck, 1016 Seventeenth street northwest; class of 1924, Lawrence S. Lamy, 1802 S street northwest; class of 1929, Everett Eynon, Wardman Park Hotel; Warren B. Francis, 2902 Porter street northwest, and Lieut. Paul Waterman, 3726 Connecticut avenue northwest.

RESORTS.

Virginia

IN THE MOUNTAINS OF VIRGINIA. Bryce's Hotel and Hillside Cottages, near Orkney Springs, just off famous Shenandoah Valley. Turn west at Mt. Jackson, Va., come ten miles. Splendid roads. Unique resort, magnificent scenery, pure mountain air; modern, sanitary. Best fresh home-grown food; artesian wells, medicinal waters iron and sulphur baths. 44 acres playgrounds. Dancing, bowling, pool swimming, tennis, free. American plan $2.50 per day, $15.00 week (single); $12.50 (double). Special rate for children. Low rate possible only through ownership management. Booklet. Mr. and Mrs. Wm. R. Bryce, owners. Postoffice, Basye, Va.

L. L. PERKINS
WILL BOND YOU.
United States Fidelity & Guaranty Co.
Phone National 0913. 1415 K st. nw.

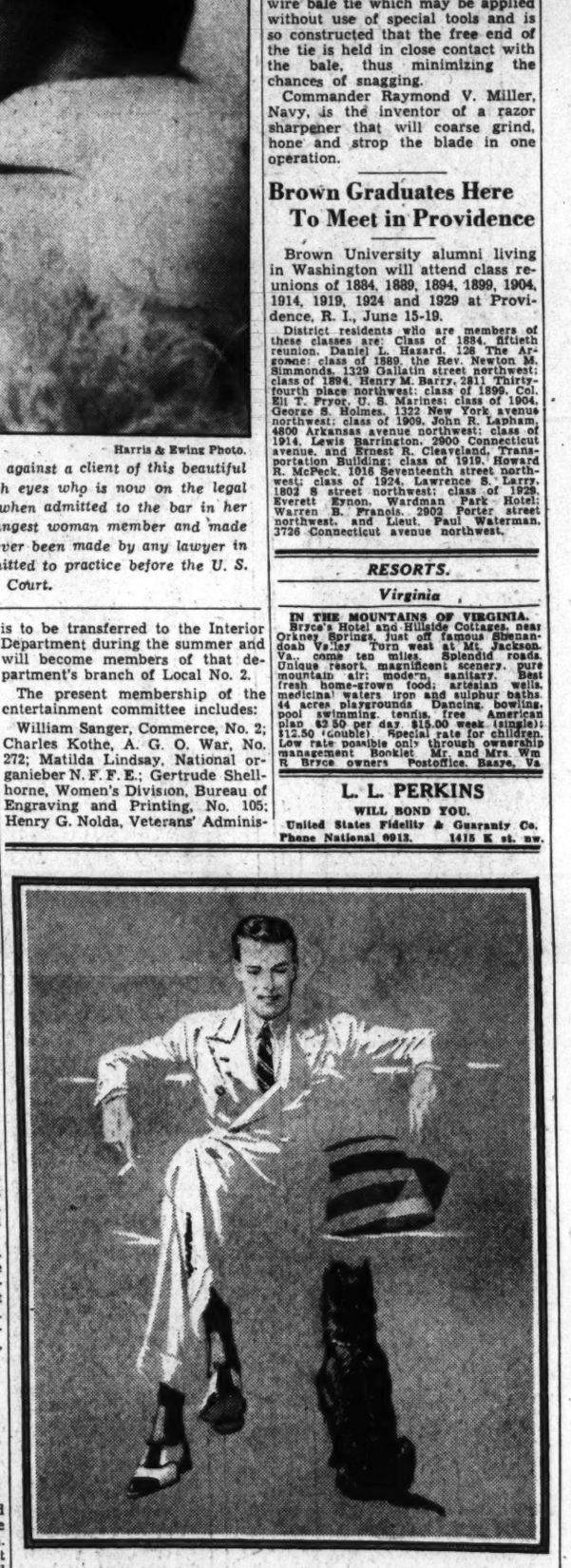

A Fine Irish Linen

is used in

The Linen-tex Suit

The flax has been spun and this linen has been woven by the same family in Ireland for five generations. They export it to almost every country in the world. But every yard of this remarkable fabric that comes into the United States goes into the Linen-tex Suit. Come in and see this smart suit.

$18.50

COAT AND TROUSERS

Men's Shop, Second Floor

THE HECHT CO.

MEN'S SHOPS

F Street at Seventh

BLACKIE BEAR

By D. SAM COX

By D. Sam Cox.

Howler Has the Surprise of His Life.

All of you children have heard people say how somebody had "nearly fallen dead," or had nearly had his "breath taken away,' or had "jumped like somebody had shot at him," or something else of the sort. If you will take all of those things and roll them into one big word, you will get some idea of what Howler did when he heard Jocko say that he was going to run on to drive the wagon for Blackie Bear. His eyes opened as big as little apples, and he looked awfully scared, while Hound Dog kept right on gnawing his pig bone just like nothing had happened.

"Did you hear what Jocko Monkey said about going to Blackie Bear?" asked Howler, as soon as he could get his mind to working with enough reason to ask a question.

"Yes," said Hound Dog, "what do you want to know about it?"

"What does Jocko mean by saying that he is going to Blackie Bear? Does he know where Blackie lives, and isn't he afraid of him?"

"Well," said Hound Dog, "I reckon he does know where he lives, and I am pretty sure that he isn't afraid of him, since he is going to drive the wagon for Blackie to ride in. And as to where Blackie lives, it seems to me that even you would know that, since you have eaten in his house and at his table and have slept in his bed."

"Now you are talking foolishness, Hound Dog," said Howler. "You know I haven't any idea where Blackie lives, and you know I never was in his house. What do you mean, anyway?"

"Come out here and I will show you what I mean," said Hound Dog.

They went out of the door and Hound Dog pointed up to the sign over the door which read: "Blackie Bear's House." Well, Howler just stood there for a minute with his mouth wide open and his red tongue hanging out, his eyes bulging. He was too surprised to speak. He looked all around just like he was expecting Blackie to come out of the woods and eat him all up. When he could speak, he said: "Hound Dog, do you mean to tell me that you are such a good friend of Blackie Bear's that you sleep and eat in his house, and that Jocko Monkey eats breakfast with you, and that he then goes to Blackie for dinner and to drive his wagon? What is this world coming to, anyway?"

"Well, I don't exactly know what the whole world is coming to," said Hound Dog, "but I do know lots of its animals and its good things to eat are coming to Blackie Bear. Even another mighty good dog by the name of Howler has come to his house today, and will soon be following him around and loving him just like the rest of us do."

It certainly did take Howler's breath away to hear all this, and he just sat there and panted like he was tired most to death.

"Well," said Hound Dog, "we don't want the other folks to get too far ahead of us, so we had better be getting along."

Then he locked the door, buried the key under the step, and they started to catch up with the wagon, and to let Howler get acquainted with his new master.

(Copyright, 1934, by The Washington Post Publishing Co.)

WEDNESDAY

The NEW Washington Post

Celebrates Its First Anniversary Under New Management

First Anniversary Edition

Included Among Scores of Added Features in The Post Wednesday:

- *A full page review of events that made black headlines in The Post in the last 12 months . . .*
- *"A Boy's Washington" from the unpublished manuscripts of Richard V. Oulahan . . .*
- *The story of The Post carrier salesman organization . . . training boys for business . . .*
- *The Post's early history . . . Washington in the eighties and nineties . . .*
- *Illustrated story of a Post edition . . . gathering, editing, printing a metropolitan newspaper . . .*
- *Place of women in journalism . . . the story of The Post's unexcelled woman's staff . . .*
- *Special anniversary articles by Raymond Clapper, Nelson B. Bell, Carlisle Bargeron, Kendall Foss and others of the staff . . .*
- *Year review of women's and men's sports with attention to some branches not highly professionalized . . .*
- *Advertising and circulation data reflecting Washginton's interest in and acceptance of The NEW Post . . .*
- *Brief congratulatory messages from persons prominent in the life of the community . . .*
- *Reprints of Elderman's cartoons most reprinted in the last year by other papers and magazines . . .*
- *Pictures of many of The Post organization whose names and talents are known to readers . . .*

And scores of other features . . . A big, enlarged Wednesday Post which you will want to keep at hand indefinitely for the special features it will contain.

The Washington Post

If you do not receive The Post regularly, telephone NAtional 4200 for home delivery service.